

AED Alert System

Operator's Manual

Content

1 AED Alert System Introduction	1
1.1 Configuration Requirements	1
1.2 Accessing the AED Alert system	1
1.3 Registering a User	1
1.4 Viewing the Homepage	2
1.5 Using the Map	4
2 User Management	5
2.1 Accessing the User Management Page	5
2.2 User Rights Introduction	6
2.3 Personal Information	6
2.4 Switching the Page View	7
2.5 List View	7
2.5.1 Changing the User List Layout	8
2.5.2 Searching for a User	8
2.5.3 Creating a User	8
2.5.4 Editing the User Information	8
2.5.5 Deleting a User	8
2.5.6 Authorizing the Access Right	8
2.6 Tree View	9
2.6.1 Searching for a User	9
2.6.2 Creating a User	9
2.6.3 Choosing the Display Mode	10
2.6.4 Viewing the Device List	10
2.6.5 Viewing the Device Details	10
2.6.6 Designating a Device Administrator	10
3 Device Management	11
3.1 Device List	11
3.1.1 Accessing the Device List Page	11
3.1.2 Changing the Device List Layout	12
3.1.3 Searching for a Device	12
3.1.4 Adding a Device	12
3.1.5 Editing Device Information	13
3.1.6 Deleting a Device	14
3.1.7 Importing the Device Information by Batch	14
3.1.8 Exporting the Device Information by Batch	14
3.1.9 Viewing the Device List	14
3.1.10 Viewing the Device Location	14
3.1.11 Sending the Device Information	15
3.2 Device Details	15
3.2.1 Accessing the Device Details Page	15

3.2.2 Viewing the Basic Information	16
3.2.3 Viewing the Warning Information.....	17
3.2.4 Viewing the Fault Information.....	17
3.2.5 Viewing the Self-Test Report	18
3.2.6 Viewing the Rescue Log.....	18
3.2.7 Viewing the Device Log	18
3.2.8 Viewing the Power On/Off Log	18
4 Location Offset Management.....	20
4.1 Accessing the Location Offset Page.....	20
4.2 Viewing the Location Offset List.....	20
4.3 Searching for a Offset Device	21
4.4 Setting the Distance for Offset Reminding	21
5 Event Management	22
5.1 Device Fault List.....	22
5.1.1 Accessing the Device Fault List Page	22
5.1.2 Searching for a Faulty Device	22
5.1.3 Viewing a Faulty Device	23
5.2 Device Warning List.....	23
5.2.1 Accessing the Device Warning List Page	23
5.2.2 Searching for a Warning Device.....	24
5.2.3 Viewing a Warning Device	24
6 System Management	25

1 AED Alert System Introduction

The AED Alert Device Management System (hereafter called the AED Alert system) can connect the Mindray AED devices throughout the world via the data transport interface.

Based on the collected and integrated data from the AED devices, the AED Alert system can display the device distribution, quantity, installation trend and running status in visual charts and maps. It can perform a real-time detection for the fault devices and warning devices, take an active check such as sending the self-test report automatically, provide a full-service life-cycle data analysis for the deployment, operation and maintenance, monitoring management of the AED devices. The AED Alert System can also track the device location, so as to provide a rapid and precise information-based support and services to people who suffer from acute heart failure in densely populated public places.

NOTE: If any device failure is found or no device information is displayed when using the AED ALERT system, the device administrator must go to the scene to clear the failure.

1.1 Configuration Requirements

The performance of the AED Alert system is affected by objective factors, such as the hardware configuration of computer (server and work station), network connection, and terminal device model. The recommended configuration is as follows:

- Browser: Google, Firefox, IE11 or above
- Computer resolution: 1920*1080, 1680*1050, 1600*900, 1440*1050, 1366*768

1.2 Accessing the AED Alert system

To access the AED Alert system, do as follows:

1. Open the browser and enter <https://aedalert.mindray.com> in the address bar.
2. Enter the user name, password, and PIN.
3. Click **Login**.

1.3 Registering a User

To register a user and fill in the relevant user information, do as follows:

1. Open the browser and enter <https://aedalert.mindray.com> in the address bar.
2. Click **Register**.
3. In the popup dialog, enter the user information and then click **Create**.

The rights of the user account you created in the system must be assigned by its upper-level user. Otherwise, you cannot view the device information or manage the devices in the system.

You may also inform an upper-level user to register a user account and edit the user information. For details, refer to **2.5.3 Creating a User** and **2.6.2 Creating a User**.

1.4 Viewing the Homepage

The homepage is displayed by default after you log into the AED Alert system. On the homepage, you can view the statistical data related to the devices, rescue and maintenance. The system can go to other page and display more details if you click the corresponding area on the homepage. To return to the homepage, click **Home** or **mindray** in the top left corner.



Figure 1-1 Homepage of the AED Alert system

(1)	Device statistics area	It displays the number of devices under different statuses and their respective proportions. Proportion = Number of devices under a certain status / Total number of devices * 100% <ul style="list-style-type: none"> Click this area (except for the "Offset pcs" section), the system goes to the Device Mgmt. > Device List page. For details, refer to 3.1 Device List. Click the Offset pcs section, the system goes to the Offset pcs page. For details, refer to 4 Location Offset.
(2)	Page switch button	Click this button, the system goes to the Device Mgmt. > Device List page. For details, refer to 3.1 Device List .
(3)	Location button	Click this button, the map of the city where the device is located displays. For more information about the map-related operations, refer to 1.5 Using the Map .
(4)	Navigation button	Click this button and select the desired page you want to go.
(5)	Personal information button	Click this button and select the desired item you want to change. For details, refer to 2.3 Personal Information .

(6)	Rescue times	<p>It displays the rescue times by using the device.</p> <p>Click this area, the map displays the icons for devices that have been used for rescue.</p> <p>For more information about the map-related operations, refer to 1.5 Using the Map.</p>
(7)	Statistical graphics for cumulative installation	<ul style="list-style-type: none"> ● Click Cumulative Installation and then click Year or Month to view the cumulant, Y-on-Y data, and Y-to-Y data. <p>Y-on-Y = (Cumulant of the current month in the current year - Cumulant of the same month in the last year)/Cumulant of the same month in the last year * 100%</p> <p>Y-to-Y = (Cumulant of the current month - Cumulant of the last month)/Cumulant of the last month * 100%</p> ● Click Annually/Monthly Installation and then click Year or Month to view the installation quantity in the current year or current month, Y-on-Y data, and Y-to-Y data. <p>Y-on-Y = (Installation quantity of the current month in the current year - Installation quantity of the same month in the last year)/Installation quantity of the same month in the last year * 100%</p> <p>Y-to-Y = (Installation quantity of the current month - Installation quantity of the last month)/Installation quantity of the last month * 100%</p> <p>You can place the cursor over a bar graph or line graph to view more details.</p>
(8)	Unhandled faults	<p>It displays the real-time statistics for unhandled faults in the latest 7 and 30 days.</p>
(9)	Statistical graphics for device readiness	<p>It displays the numbers of warning devices and fault devices, and the normal rate on each day in the last month. You can place the cursor over a line graph to view more details.</p> <p>Normal rate = (Total installation quantity within the right - Warning pcs - Fault pcs)/Total installation quantity within the right * 100%</p>
(10)	Statistical graphics for accessory/warranty status	<p>It displays the pads service life, battery capacity, and remaining warranty of devices. You can place the cursor over a bar graph to view more details.</p> <p>Click this area, the system goes to the Device Mgmt. > Device List page. For details, refer to 3.1 Device List.</p>

1.5 Using the Map

The AED Alert system can display the device distribution on a map. You can follow the instructions in the table below to obtain more device information.



Figure 1-2 Map on the Homepage

(1)	<p>Map zoom:</p> <ul style="list-style-type: none"> ● Click + to zoom in the map. ● Click - to zoom out the map.
(2)	<p>Device search box: select the search criteria, enter the relevant information, and then click  to search for the device.</p>
(3)	<p>Device icon: the icon color indicates the device status.</p> <ul style="list-style-type: none"> ● Green: the device can work correctly. ● Red: the self-test failure is detected on the device. ● Yellow: the device is generating a warning, for example, the pads will expire soon. ● Gray: the device moves out of the specified location. ● Flashing: the device is being used for a rescue, the flashing icon in a different color indicates the device status mentioned above. <p>You can click a device icon, and do as follows:</p> <ul style="list-style-type: none"> ● Click Device SN, the system goes to the Device Mgmt. > Device List page. ● Click Devices at the same site, the system provides a list of devices at the same site.
(4)	<p>Click this icon to display the map in full screen or windowed mode.</p>
(5)	<p>Select the desired item(s) to display relevant information on the map.</p>

2 User Management

On the **User Mgmt.** page, you can create users that have fewer rights than your account, and manage these created users.

2.1 Accessing the User Management Page

Access the **User Mgmt.** page in any of the following ways:

- On the homepage click  → select the **Permission Mgmt.** tab → select **User Mgmt.**
- On the homepage click  → select **User Mgmt.**

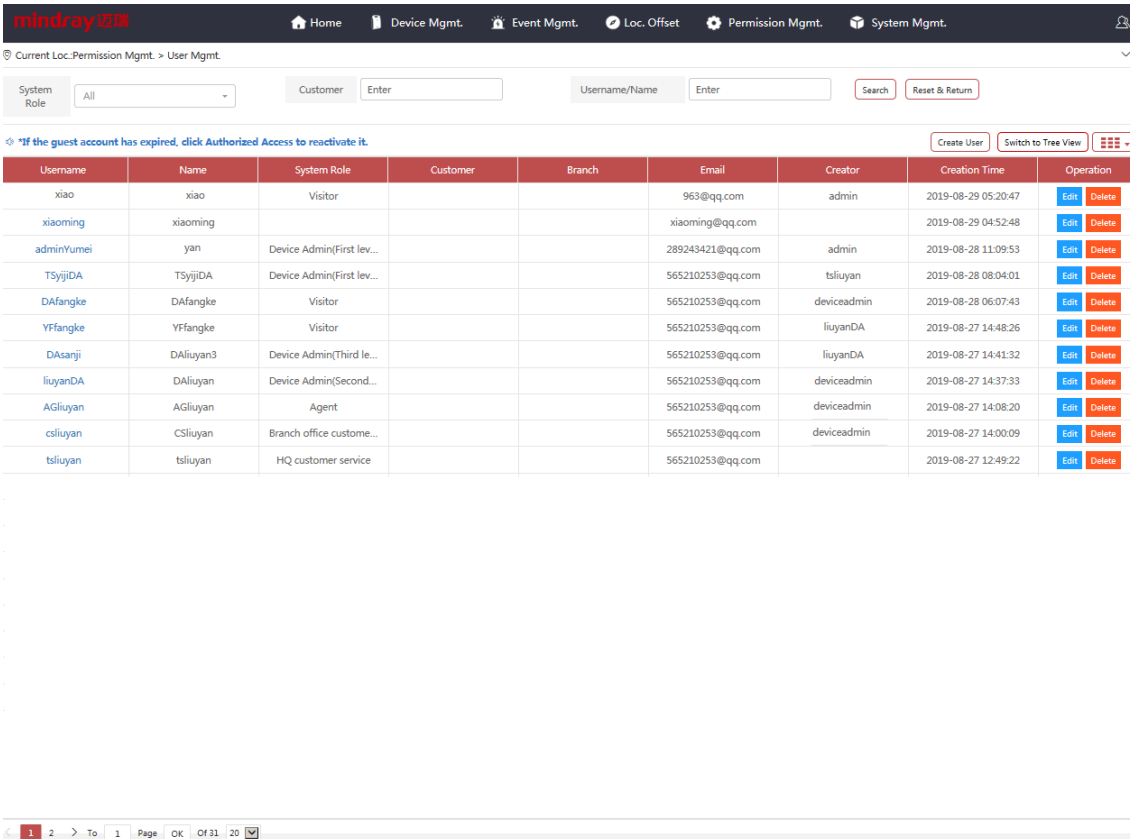

Username	Name	System Role	Customer	Branch	Email	Creator	Creation Time	Operation
xiao	xiao	Visitor			963@qq.com	admin	2019-08-29 05:20:47	Edit Delete
xiaoming	xiaoming				xiaoming@qq.com		2019-08-29 04:52:48	Edit Delete
adminYumei	yan	Device Admin(First lev...			289243421@qq.com	admin	2019-08-28 11:09:53	Edit Delete
TSyjiDA	TSyjiDA	Device Admin(First lev...			565210253@qq.com	tsliuyan	2019-08-28 08:04:01	Edit Delete
DAfangke	DAfangke	Visitor			565210253@qq.com	deviceadmin	2019-08-28 06:07:43	Edit Delete
YFfangke	YFfangke	Visitor			565210253@qq.com	liuyanDA	2019-08-27 14:48:26	Edit Delete
DAsanji	DAluyan3	Device Admin(Third le...			565210253@qq.com	liuyanDA	2019-08-27 14:41:32	Edit Delete
liuyanDA	DAluyan	Device Admin(Second...			565210253@qq.com	deviceadmin	2019-08-27 14:37:33	Edit Delete
AGliuyan	AGliuyan	Agent			565210253@qq.com	deviceadmin	2019-08-27 14:08:20	Edit Delete
csliuyan	CSliuyan	Branch office custome...			565210253@qq.com	deviceadmin	2019-08-27 14:00:09	Edit Delete
tsliuyan	tsliuyan	HQ customer service			565210253@qq.com		2019-08-27 12:49:22	Edit Delete

Figure 2-1 User Management Page



2.2 User Rights Introduction

The account rights vary with the user roles. The following table lists the details.

User Role	Rights
Branch office customer service	<ul style="list-style-type: none">● Reading and writing data within this user's right.● Changing personal information and password.● Creating users with the role as a device administrator or visitor.
Agent user	<ul style="list-style-type: none">● Reading and writing data imported by this user.● Changing personal information and password.● Creating users with the role as a device administrator or visitor.
Device administrator	<ul style="list-style-type: none">● Reading and writing data managed by this user.● Changing personal information and password.● Creating users with the role as a lower-level device administrator, three levels at most.● Creating users with the role as a visitor.
Visitor	<ul style="list-style-type: none">● Reading and writing data managed by this user account creator.● Viewing information on the homepage and the Location Offset page.● Viewing information, except for the self-test report on the Device Management page.● Changing the password for system login.● This user account will be cancelled three days after it is created.

2.3 Personal Information

All user roles except for visitors can modify their personal information and change the homepage layout.

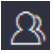
1. Click  on the homepage or  on the subpage.
2. In the popup menu, do as follows:
 - ◆ **Custom Settings** (available if you click  on the homepage): edit the homepage title or change the map skin.
 - ◆ **Edit PWD** (available if you click  on the subpage): change the password for system login.
 - ◆ **Personal Info**: view the personal information.
 - ◆ **Download Manual**: download this manual.
 - ◆ **Exit**: exit the system and return to the login page.

2.4 Switching the Page View

The **User Mgmt.** page is displayed in a list view by default. You can choose to switch the page in the tree view which contains the same content as that in a list view. In the list view, the user information is displayed in the time sequence when the users are created, and the recently created user is displayed on the top. In the tree view, the user information is displayed in a sequence of account ownership.

To switch the page view, choose any of the following ways:

- In the list view, click **Switch to Tree View** to switch to the tree view.
- In the list view, click the desired user name to switch to the tree view.
- In the tree view, click **Back to List View** to switch to the list view.

2.5 List View

In the list view, the user information is displayed by the user name in a list. You can change the list layout, search for and create users, edit user information, delete users, and authorize the system access right to the visitor with an expired account.

mindray 迈迪

Home Device Mgmt. Event Mgmt. Loc. Offset Permission Mgmt. System Mgmt.

Current Loc. Permission Mgmt. > User Mgmt.

System Role: All Customer: Enter Username/Name: Enter Search Reset & Return

*If the guest account has expired, click Authorized Access to reactivate it.

Username	Name	System Role	Customer	Branch	Email	Creator	Creation Time	Operation
xiao	xiao	Visitor			963@qq.com	admin	2019-08-29 05:20:47	Edit Delete
xiaoming	xiaoming				xiaoming@qq.com		2019-08-29 04:52:48	Edit Delete
adminYumei	yan	Device Admin(First lev...			289243421@qq.com	admin	2019-08-28 11:09:53	Edit Delete
TSyjiDA	TSyjiDA	Device Admin(First lev...			565210253@qq.com	tsliuyan	2019-08-28 08:04:01	Edit Delete
DAfangke	DAfangke	Visitor			565210253@qq.com	deviceadmin	2019-08-28 06:07:43	Edit Delete
YFfangke	YFfangke	Visitor			565210253@qq.com	liuyanDA	2019-08-27 14:48:26	Edit Delete
DAsanji	DAluiyan3	Device Admin(Third le...			565210253@qq.com	liuyanDA	2019-08-27 14:41:32	Edit Delete
liuyanDA	DAluiyan	Device Admin(Second...			565210253@qq.com	deviceadmin	2019-08-27 14:37:33	Edit Delete
AGliuyan	AGliuyan	Agent			565210253@qq.com	deviceadmin	2019-08-27 14:08:20	Edit Delete
csliuyan	CSliuyan	Branch office custome...			565210253@qq.com	deviceadmin	2019-08-27 14:00:09	Edit Delete
tsliuyan	tsliuyan	HQ customer service			565210253@qq.com		2019-08-27 12:49:22	Edit Delete

1 2 > To 1 Page OK Of 31 20

Figure 2-2 User Management Page in the List View

2.5.1 Changing the User List Layout

Click  to select the desired item to be displayed in the list.

2.5.2 Searching for a User

In the list view, you can select one or more search criteria to search for a user. To search for a user, select the search criteria or enter the keyword, and then click **Search**.

You can also change the search layout as follows:

- Click anywhere in the navigation menu on the page to show or hide the search bar.
- Click **Reset & Return** to clear the entered search criteria.

2.5.3 Creating a User

1. Click **Create User**.
2. In the popup dialog, enter the user information, and then click **Save**.

2.5.4 Editing the User Information

You can edit the user information of your account or a lower-level user account created by your account. The user name and user role in the system cannot be changed.

1. Search for the desired user.
2. Click **Edit** in the **Operation** column.
3. In the popup dialog, edit the user information, and then click **Save**.

2.5.5 Deleting a User

You can delete the users created by your account and the lower-level users managed by your account. Once deleted, this user cannot log in to the AED Alert system.

1. Search for the desired user.
2. Click **Delete** in the **Operation** column.
3. In the popup dialog, click **OK**.

2.5.6 Authorizing the Access Right

You can authorize the system access right to the visitor with an expired account. The user role of an authorized visitor remains unchanged.

1. Search for the desired user.
2. Click **Authorized access** in the **Creation Time** column.
3. In the popup dialog, click **OK**.

2.6 Tree View

In the tree view, the user information is displayed in a sequence of account ownership. Lower-level users are displayed under a user who created them, or users are displayed under an institution where they belonged to. You can search for and create users, view the device list and details within the account right, and designate the devices to a lower-level device administrator.

Device SN	Device Mo...	Customer...	Branch	Asset SN	Asset Owner	Inst. Time	Device Location	Device Ad...
LJM-123		ljm					Hai Si Lu, Nanshan Qu, Shenzhen Shi, Guangdong Sheng...	View Responder
FQ-7B013199	BENEHEAR...	ljm	Czech Rep...				SongHuLu,NanshanQu,ShenzhenShi,GuangdongSheng.Ch...	View Responder
FQ-7B013197	BENEHEAR...		Busniess A...			2018-09-1...	Hai Si Lu, Nanshan Qu, Shenzhen Shi, Guangdong Sheng...	View Responder
LJM-88		ljm					Hai Si Lu, Nanshan Qu, Shenzhen Shi, Guangdong Sheng...	View Responder
AE7-97000074								View Responder
LY-WDF-003		Lm					China,ShenzhenShi,NanshanQu	View Responder
LJM-02		LJM-02					Wan He Qi Che Jiu Yuan Gong Si, Chaoyang Qu, Beijing S...	View Responder
AE7-97000069							DoctorF.W.Klaarenbeeksingel34,3871XCHoevelaken,Neth...	View Responder
AE7-97000057							HollickvanHollickpad10,3871XMHoevelaken,Netherlands	View Responder

Figure 2-3 User Management Page in the Tree View

2.6.1 Searching for a User

In the tree view, you can enter only one search criteria to search for a user. To search for a user, enter the user name in the search box, and then click **Search**.

You can also click anywhere in the navigation menu on the page to show or hide the search bar.

2.6.2 Creating a User

1. Click **Create User**.
2. In the popup dialog, enter the user information, and then click **Save**.

In the tree view, you can view only the user name of an account and its relationship to other user accounts. To view more user information, return to the list view.

2.6.3 Choosing the Display Mode

To display the user information, choose any of the following ways:

- Click **By user** to display the user information by the account relationship.
- Click **By customer** to display the user information by the institution.

2.6.4 Viewing the Device List

To view the device list within the account right, select a user in the tree view.

To select a user, choose any of the following ways:

- Search for the desired user. For details, refer to **2.6.1 Searching for a User**.
- Click **By user** and select the desired user.
- Click **By customer** and select the desired user.

2.6.5 Viewing the Device Details

To view the device details, click **Device SN** in the tree list, the system goes to the **Device Mgmt. > Device Details** page. For more information about device details, refer to **3.2 Device Details**.

2.6.6 Designating a Device Administrator

You can designate the devices managed by you to your account, or lower-level users created by your account.

1. Display the device list within the account right. For details, refer to **2.6.4 Viewing the Device List**.
2. Click **View Responder** in the **Device Admin** column.
3. In the popup dialog, do as follows:

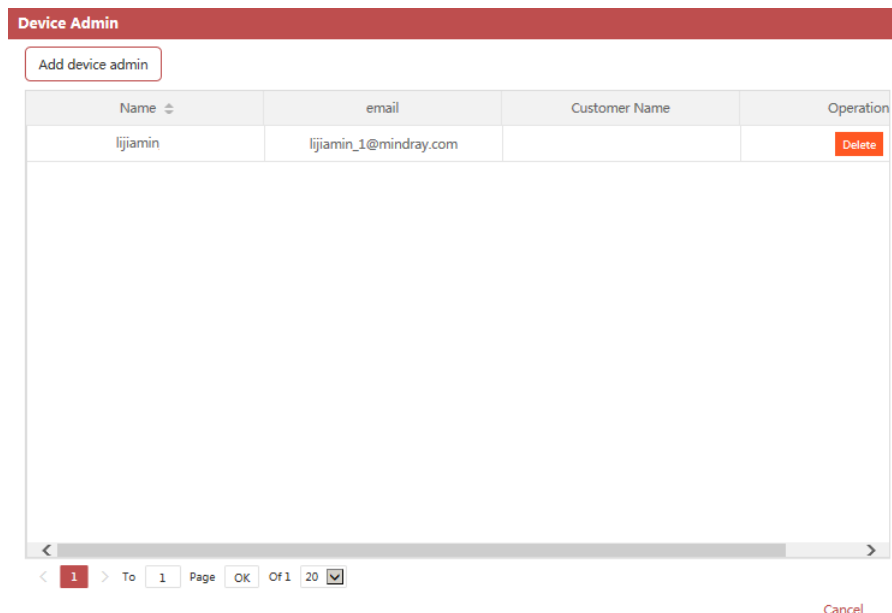

- ◆ Click **Add device admin**, select the desired device administrator in a popup dialog, and then click **Save** to designate the devices to this device administrator.
- ◆ Click **Delete**, click **OK** in a popup dialog to cancel the designation.



3 Device Management

On the **Device Mgmt.** page, you can view the device information within the account right, as to reduce the on-site device maintenance.

3.1 Device List

3.1.1 Accessing the Device List Page

Access the **User Mgmt. > Device List** page in any of the following ways:

- On the homepage, click 
- On the homepage, click  → select **Device List**.
- On the homepage, click the device statistics area.
- On the homepage, click the statistical graphics for accessory/warranty status.

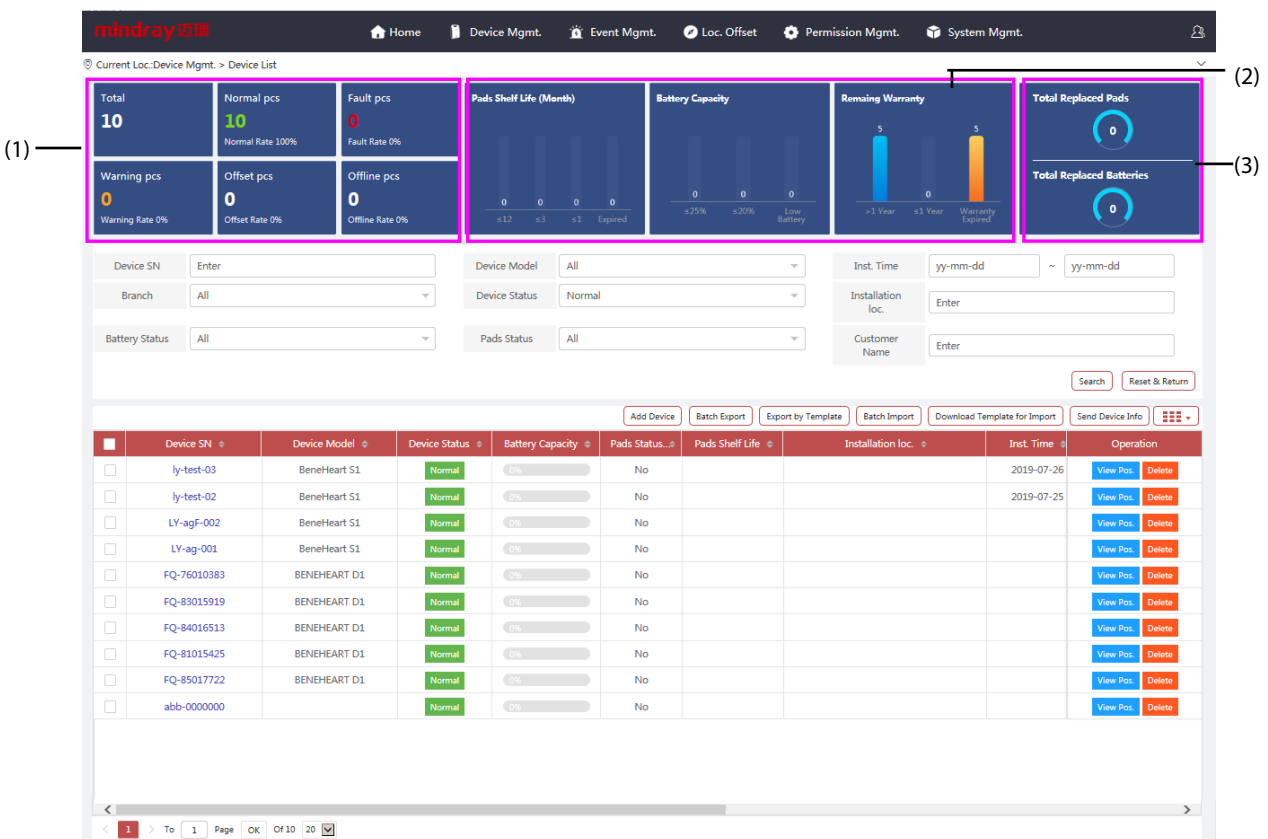

Figure 3-1 Device Management > Device List Page

(1)	Device statistics area	It displays the number of devices under different statuses and their respective proportions. The data here is consistent with that displayed on the homepage. Click this area to display a corresponding device list.
(2)	Statistical graphics for accessory/warranty status	It displays the pads service life, battery capacity, and remaining warranty in different device statuses. Click the desire device status in the device statistics area, and then click a bar graph in this area to display a corresponding device list. By default, the device list is displayed by the device SN in ascending order. <ul style="list-style-type: none"> ● Click Pads Shelf Life, the device list is displayed by the pads statuses of Expired, Expired Soon, Normal, and No in ascending order. ● Click Battery Capacity, the device list is displayed by battery capacity in ascending order. ● Click Remaining Warranty, the device list is displayed by remaining warranty in ascending order.
(3)	Total replaced pads/batteries area	It displays the total replaced pads and batteries in different device statuses. Click the desire device status in the device statistics area, and then click this area to display a corresponding device list. By default, the device information is displayed by the total replaced pads or batteries in descending order.

3.1.2 Changing the Device List Layout

Click  to select the desired item to be displayed in the list.

3.1.3 Searching for a Device

On the **Device Mgmt. > Device List** page, you can select one or more search criteria to search for a device. To search for a device, select or enter the keyword, and then click **Search**.

You can also change the search layout as follows:

- Click anywhere in the navigation menu on the page to show or hide the search bar.
- Click **Reset & Return** to clear the entered search criteria.

3.1.4 Adding a Device

1. Click **Add Device**.
2. In the **Add Device** dialog, enter the device information.

Add Device

Device SN*:	Required	Asset SN:	Enter
Device Model:	--Select--	Asset Owner:	Enter
Customer Name*:	Enter	Device Admin*:	Required
Inst. Time:	yy-mm-dd		
Notes:	+		
Live Photo:	📷		
Installation loc.*:	📍 Select from Map		
Detailed Address:	Enter		

Save
Cancel

The recently added device is displayed on the top.

3.1.5 Editing Device Information

1. Search for the desired device.
2. Click the device SN, the system goes to the **Device Mgmt. > Device Details** page.
3. Select the **Basic Info** tab, click **More** from the **Basic Info** area.
4. In the popup dialog, do as follows:

Device SN: ly-test-03	Device Model: BeneHeart S1
Branch:	Asset SN:
Customer Name (CRM):	Asset Owner:
Customer Name: test device	Device Admin:
Inst. Time: 2019-07-26	Self-test Period (Day):
Self-test Sending Period (Day):	Last Upload Time:
Current Designated Agent: AGLiuyan	
Installation loc.:	
Current location: No Data of location	

◆ For **Asset SN**, **Customer Name** and **Asset Owner** items: click to change this icon to , enter the information in the entry box, and then click .

◆ For **Installation loc.** item: click , select or enter the address on the map of the popup dialog, and then click **Save**.

◆ For other items: click , select the desired information in the popup dialog, and then click **Save**.

3.1.6 Deleting a Device

1. Search for the desired device.
2. Click **Delete** in the **Operation** column.
3. In the popup dialog, click **OK**.

3.1.7 Importing the Device Information by Batch

1. Click **Import template download** to save an Excel file to the local storage.
2. Fill in the Excel file as required by the template.
3. Click **Batch Import** → **Select File**, and select the prepared Excel file.
4. Click **Start**.

If the Excel file is successfully imported, the system prompts "**Imported successfully**". If the import fails, the system will give the reason for failure.

3.1.8 Exporting the Device Information by Batch

1. Select the desired devices on the **Device Mgmt. > Device List** page.
2. Click **Batch Export** to save an Excel file to the local storage. You can also click **Export by Import Template** to export the device information in the format specified by the import template, which facilitates the batch import for future.

3.1.9 Viewing the Device List

On the **Device Mgmt. > Device List** page, you can click the device statistics area, the statistical graphics for accessory/warranty status, and total replaced pads/batteries area to view a corresponding device list.

1. Select the desired device status in the device statistics area.
2. To view a corresponding device list, do as follows:
 - ◆ Click **Pads Shelf Life**, the device list is displayed by the pads statuses of **Expired, Expired Soon, Normal**, and **No** in ascending order.
 - ◆ Click **Battery Capacity**, the device list is displayed by battery capacity in ascending order.
 - ◆ Click **Remaining Warranty**, the device list is displayed by remaining warranty in ascending order.
 - ◆ Click the total replaced pads/batteries area, the device list is displayed by the total replaced pads/batteries in descending order.
3. Click a column with , the device list is displayed in a required order.

3.1.10 Viewing the Device Location

1. Search for the desired device.
2. Click **View Pos.** in the **Operation** column, the system goes to the homepage map and locates the device.

This feature is available for the device registered with its installation location.

3.1.11 Sending the Device Information

1. Select the desired devices on the **Device Mgmt. > Device List** page. Multiple devices can be selected at a time.
2. Click **Send Device Info**.
3. Select the desired device information:
 - ◆ Select **Send Self-Test Report** and set **Period** to send the self-test report of the selected device in the specified period immediately.
 - ◆ Select **Send Device Status** to send the installation location and device status immediately.
4. Click **Add Email** to add an email address if needed. By default, the email message will be cc to the device administrator.
5. Click **Send**.

Send Device Status

Send Self-test Report Send Device Status

Period : -

CC To:

liuyan@qq.com

Enter

3.2 Device Details

On the **Device Mgmt. > Device Details** page, you can view the details about only one device at a time.

3.2.1 Accessing the Device Details Page

You can choose to view the device details either from the **Device Mgmt. > Device List** page or the **Device Mgmt. > Device Details** page.

- From the **Device Mgmt. > Device List** page:
 - Click the desired device SN to enter the corresponding device details page.
- From the **Device Mgmt. > Device Details** page:
 1. Click **Device Mgmt.** → select **Device Details**.
 2. Search for a desired, do as follows:
 - ◆ Select the search criteria or enter the keyword, and then click **Search** to search for the device.
 - ◆ Click **Search** to search for all devices.

- ◆ Click **Reset & Return** to clear the entered search criteria.
- 3. If multiple devices are searched, select the desired one in the **Search** dialog.
- 4. Click **OK**. The system goes to the corresponding device details page.

3.2.2 Viewing the Basic Information

On the **Device Mgmt. > Device Details** page, you can select the **Basic Info** tab to view the basic information about the device.

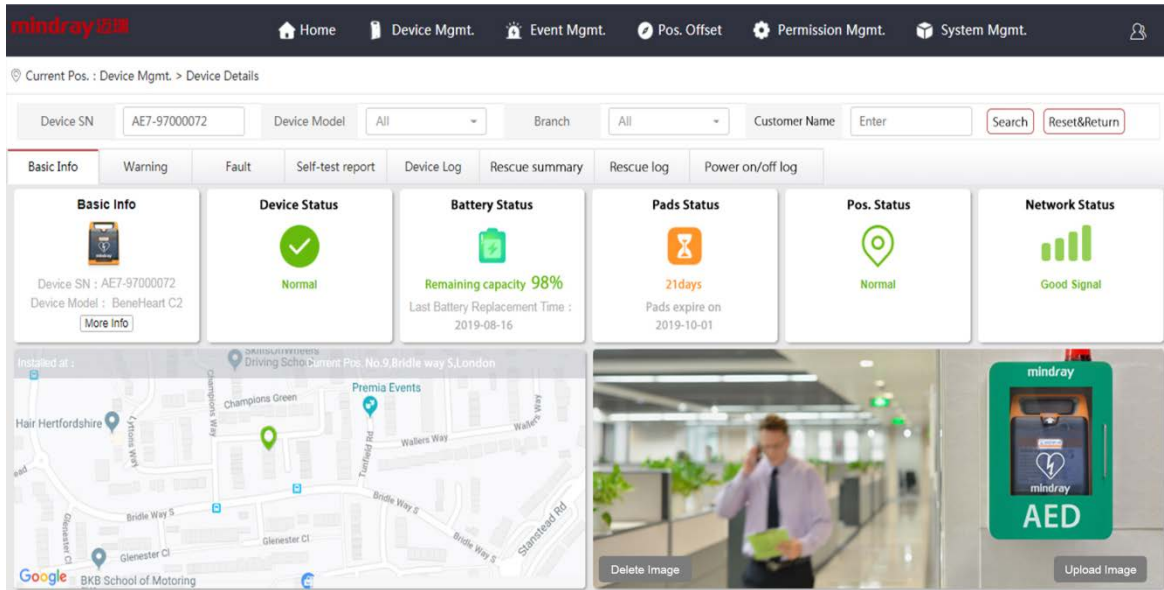

Figure 3-2 Device Management > Device Details Page

Item	Description
Basic Info	It displays the device image, device SN and device model. Click More Info to view all information about the device.
Device status	It displays the fault type and fault item. The icon color indicates the fault type. <ul style="list-style-type: none"> ● Green: the device can work correctly. ● Red: the self-test failure is detected on the device. ● Yellow: the device is generating a warning.
Battery status	It displays the remaining capacity and the last replaced time of the battery. The icon color indicates the battery status. <ul style="list-style-type: none"> ● Green: the battery is of sufficient capacity. ● Red: the battery is of low capacity.
Pads status	It displays the remaining shelf life and expiration date of pads. The icon color indicates the pads status. <ul style="list-style-type: none"> ● Green: the pads are within the shelf life. ● Red: the pads are expired. ● Yellow: the pads will expire soon. ● Gray: no pads information is uploaded.

Item	Description
Location status	<p>It displays the device location status. The icon color indicates the location status.</p> <ul style="list-style-type: none"> ● Green: the device is in the specified location. ● Red: the device moves out of the specified location.
Network status	<p>It displays the network type and signal strength. The icon color indicates the network signal strength.</p> <ul style="list-style-type: none"> ● Green: the network signal is good. ● Yellow: the network signal is weak. ● Gray: no network signal.
Device location	<p>It displays the installation location of the device on the map. When the device moves out of the specified location, the map will show both the installation location and current location, as well as the distance between the two locations. The icon color indicates the device status.</p> <ul style="list-style-type: none"> ● Green: the device can work correctly. ● Red: the self-test failure is detected on the device. ● Yellow: the device is generating a warning, for example, the pads are to be expired soon. ● Gray: the device moves out of the specified location. ● Flashing: the device is being used for a rescue, the flashing icon in a different color indicates the device status mentioned above.
Device image	<p>It displays the device image by default.</p> <ul style="list-style-type: none"> ● Click Upload Image to add the images, three images at most can be added. ● Click Delete Image to delete the image.

3.2.3 Viewing the Warning Information

On the **Device Mgmt. > Device Details** page, you can select the **Warning** tab to view the current warning and historical warning information about the device.

1. Set **Warning Type** and **Warning Time**.
2. Click **Search**, do as follows:
 - ◆ Click **Reset & Return** to clear the search criteria.
 - ◆ Click **Current Warning** to view the current warning information.
 - ◆ Click **Historical Warning** to view the historical warning information.
 - ◆ Click **Unread** in the **Read mark** column, and then click **OK** to confirm you read this information.

3.2.4 Viewing the Fault Information

On the **Device Mgmt. > Device Details** page, you can select the **Fault** tab to view the current fault and historical fault information about the device.

1. Set **Fault Type** and **Fault Time**.
2. Click **Search**, do as follows:

- ◆ Click **Reset & Return** to clear the search criteria.
- ◆ Click **Current Fault** to view the current fault information.
- ◆ Click **Historical Fault** to view the historical fault information.
- ◆ Click **Unread** in the **Read mark** column, and then click **OK** to confirm you read this information.

3.2.5 Viewing the Self-Test Report

On the **Device Mgmt. > Device Details** page, you can select the **Self-test report** tab to view the self-test report.

1. Set **Self-test Time**.
2. Click **Search**, do as follows:
 - ◆ Click **Reset & Return** to clear the search criteria.
 - ◆ Click a column with  to display the device list in a required order.
3. Click **View Details** in the **Self-test Details** column to view details about the specific test results.

If any of the test result is "**fail**", the system will send an email automatically to the relevant device administrator.

3.2.6 Viewing the Rescue Log

Ever since the AED device is turned on for a rescue till it is turned off, the device will automatically send the rescue data including the rescue time, CPR duration, and shocks to the system.

On the **Device Mgmt. > Device Details** page, you can select the **Rescue Log** tab to view the rescue data using the device. Set **Received Time**, and click **Search** to view the information. Click **Reset & Return** to clear the search criteria.

3.2.7 Viewing the Device Log

Each time when the AED device is turned on with a patient connected or turned off, the device will send the on/off status to the system.

On the **Device Mgmt. > Device Details** page, you can select the **Device Log** tab to view the information about the use of the device.

Set **Received Time**, and click **Search** to view the information. Click **Reset & Return** to clear the search criteria.

3.2.8 Viewing the Power On/Off Log

Each time the device self-test is performed, the device will send the on/off status to the system.

On the **Device Mgmt. > Device Details** page, you can select the **Power on/off log** tab to view the power on/off information.

1. Set **Received Time**.
2. Click **Search**, do as follows:
 - ◆ Click **Reset & Return** to clear search criteria.
 - ◆ Click a column with  to display the device list in a required order.
3. View the power on/off information:

- ◆ **PowerOn**: the device is turned on.
- ◆ **PowerOff**: the device is turned off.
- ◆ **PowerOn** (in red): the device is turned on and has been used for a rescue.

4 Location Offset Management

The system provides the anti-theft feature. When the device moves out of the specified location, the system will remind you of the location offset. On the **Location Offset** page, you can view the devices which are having offset now or had offset in the past.

4.1 Accessing the Location Offset Page

Access the **Location Offset** page in any of the following ways:

- On the homepage, click  → select the **Location Offset** tab.
- On the homepage, click  → select **Location Offset**.
- On the homepage, click **Offset pcs** in the device statistics area.

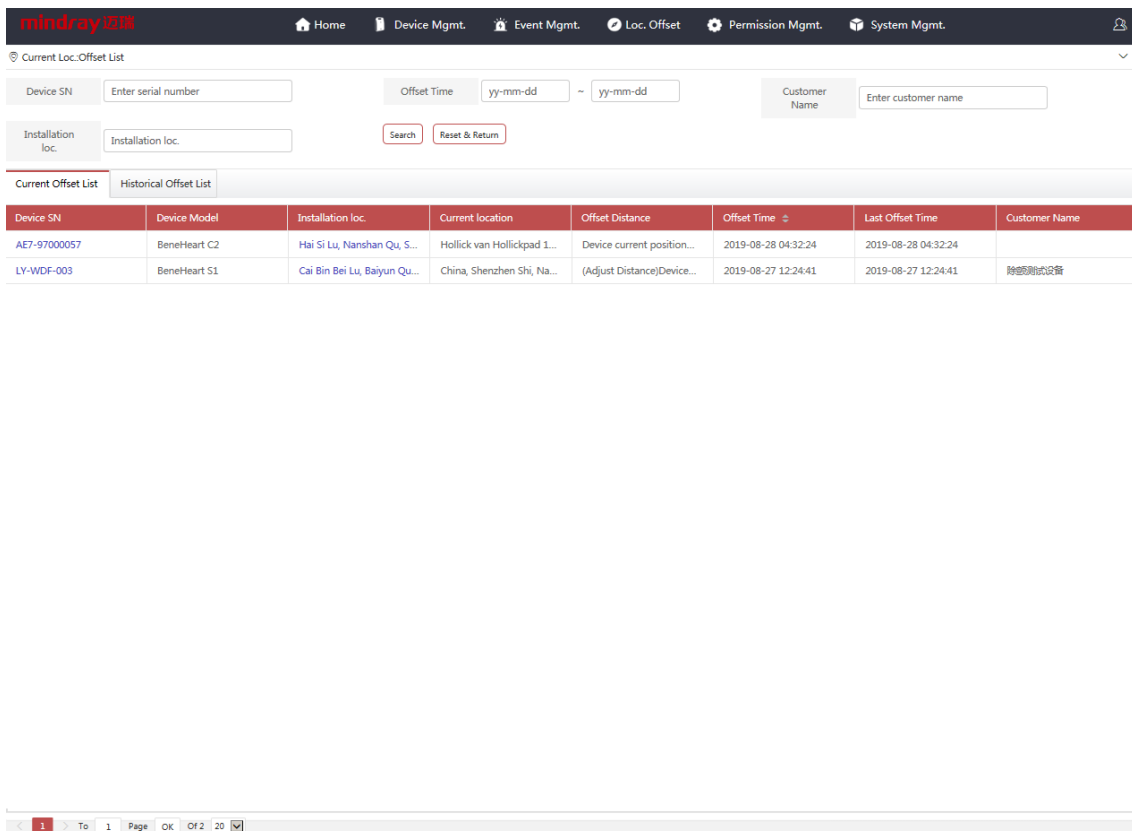

Device SN	Device Model	Installation loc.	Current location	Offset Distance	Offset Time	Last Offset Time	Customer Name
AE7-97000057	BeneHeart C2	Hai Si Lu, Nanshan Qu, S...	Hollick van Hollickpad 1...	Device current position...	2019-08-28 04:32:24	2019-08-28 04:32:24	
LY-WDF-003	BeneHeart S1	Cai Bin Bei Lu, Baiyun Qu...	China, Shenzhen Shi, Na...	(Adjust Distance)Device...	2019-08-27 12:24:41	2019-08-27 12:24:41	除颤测试设备

Figure 4-1 Location Offset Page

4.2 Viewing the Location Offset List

To view the offset list, choose any of the following ways:

- Click the **Current offset list** tab to display devices which are having location offset.
- Click the **Historical offset list** tab to display devices which had location offset in the past.
- Click the **Offset time** column tab to display the devices in a time sequence when offset occurred.

If the location of a offset device is corrected, it will be removed from **Current offset list** and displayed in **Historical offset list**.

To get more details about a offset device, do as follows in the offset list:

- Click the desired device SN, the system goes to the **Device Mgmt. > Device Details** page. For more information about device details, refer to **3.2 Device Details**.
- Click the installation location of the desired device, the system goes to the homepage and displays the device location on the map. For more information about map-related operations, refer to **1.5 Using the Map**.

4.3 Searching for a Offset Device

You can select one or more search criteria to search for a offset device. To search for a offset device, select the search criteria or enter the keyword, and then click **Search**.

You can also change the search layout as follows:

- Click anywhere in the navigation menu on the page to show or hide the search bar.
- Click **Reset & Return** to clear the entered search criteria.

4.4 Setting the Distance for Offset Reminding

You can set the distance for reminding the device location offset. For details, refer to **6 System Management**.

5 Event Management

On the **Event Mgmt.** page, you can view the details about device fault and warning information.

5.1 Device Fault List

5.1.1 Accessing the Device Fault List Page

Access the **User Mgmt. > Device Fault List** page in any of the following ways:

- On the homepage, click  → select the **Event Mgmt.** tab → select **Device Fault List**.
- On the homepage, click  → select **Device Fault**.

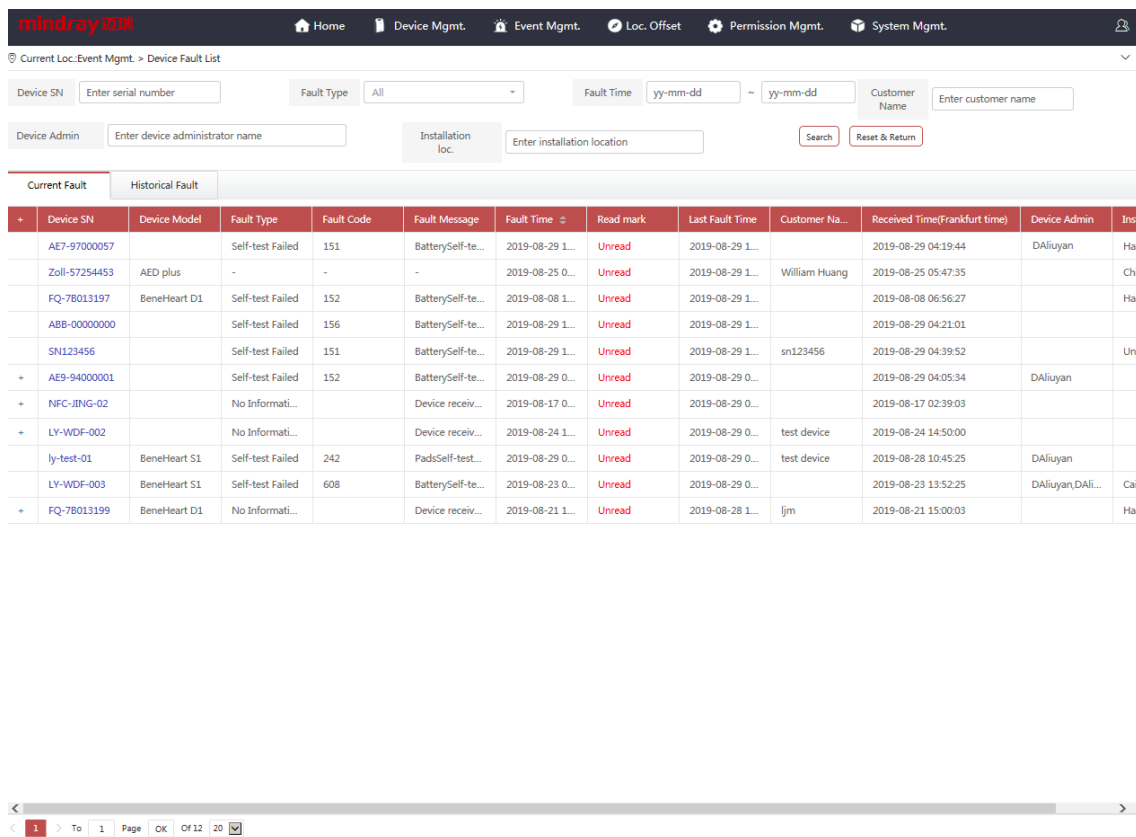

Figure 5-1 Event Management > Device Fault List Page

5.1.2 Searching for a Faulty Device

On the **Event Mgmt. > Device Fault List** page, you can select one or more search criteria to search for a faulty device. To search for a faulty device, select the search criterion or enter the keyword, and then click **Search**. You can click **Reset & Return** to clear the entered search criteria.

5.1.3 Viewing a Faulty Device



To view a faulty device, choose any of the following ways:

- Search for the desired device. For details, refer to **5.1.2 Searching for a Faulty Device**.
- Select the **Current Fault** tab to view all the devices which are malfunctioning.
- Select the **Historical Fault** tab to view all the devices which had malfunctioned in the past.
- Click "+" besides the desired device to view more fault information.
- Click the device SN of the desired device, the system goes to the **Device Mgmt. > Device Details** page.
- Click **Unread** in the **Read mark** column, and then click **OK** to confirm you read this information.

5.2 Device Warning List

5.2.1 Accessing the Device Warning List Page

Access the **User Mgmt. > Device Warning List** page in any of the following ways:

- On the homepage, click  → select the **Event Mgmt.** tab → select **Device Warning List**.
- On the homepage, click  → select **Device Fault** → select the **Event Mgmt.** tab → select **Device Warning List**.

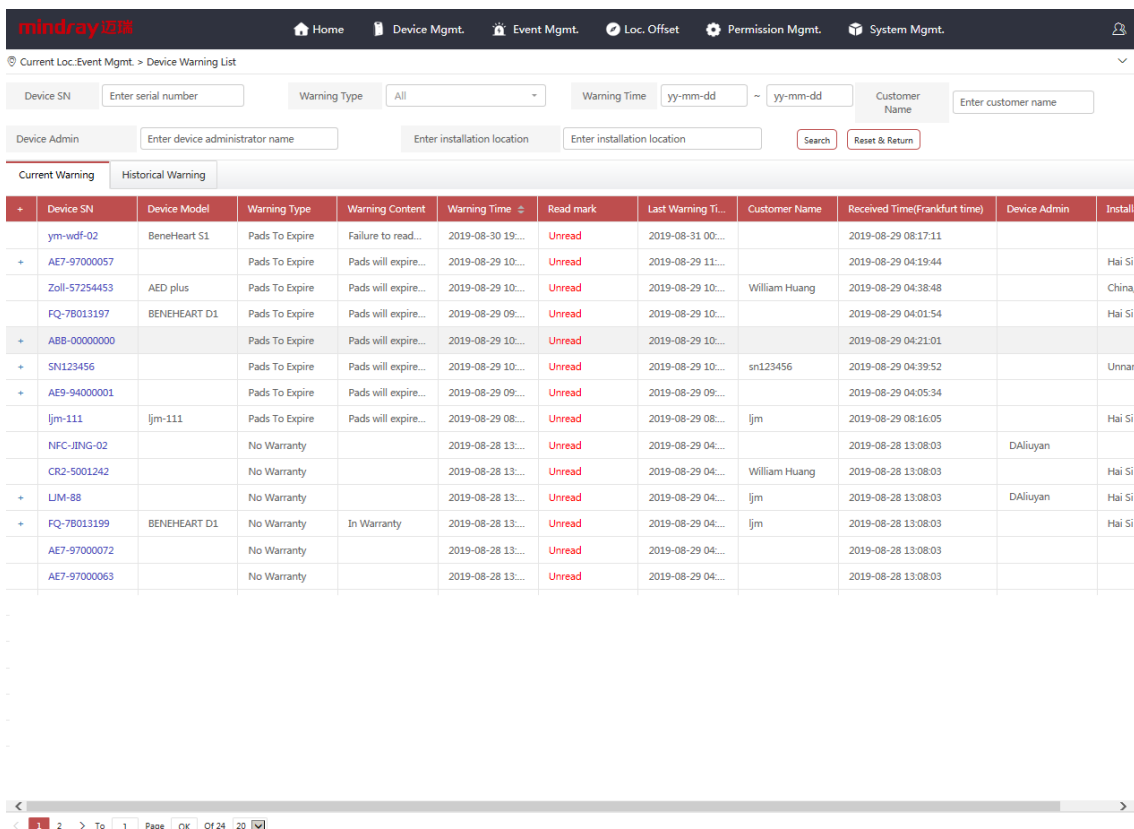

+	Device SN	Device Model	Warning Type	Warning Content	Warning Time	Read mark	Last Warning Time	Customer Name	Received Time(Frankfurt time)	Device Admin	Installation Location
	ym-wdf-02	BeneHeart S1	Pads To Expire	Failure to read...	2019-08-30 19:...	Unread	2019-08-31 00:...		2019-08-29 08:17:11		
+	AE7-97000057		Pads To Expire	Pads will expire...	2019-08-29 10:...	Unread	2019-08-29 11:...		2019-08-29 04:19:44		Hai Si
	Zoll-57254453	AED plus	Pads To Expire	Pads will expire...	2019-08-29 10:...	Unread	2019-08-29 10:...	William Huang	2019-08-29 04:38:48		China,
	FQ-78013197	BENEHEART D1	Pads To Expire	Pads will expire...	2019-08-29 09:...	Unread	2019-08-29 10:...		2019-08-29 04:01:54		Hai Si
+	ABB-00000000		Pads To Expire	Pads will expire...	2019-08-29 10:...	Unread	2019-08-29 10:...		2019-08-29 04:21:01		
+	SN123456		Pads To Expire	Pads will expire...	2019-08-29 10:...	Unread	2019-08-29 10:...	sn123456	2019-08-29 04:39:52		Unnan
+	AE9-94000001		Pads To Expire	Pads will expire...	2019-08-29 09:...	Unread	2019-08-29 09:...		2019-08-29 04:05:34		
	ljm-111	ljm-111	Pads To Expire	Pads will expire...	2019-08-29 08:...	Unread	2019-08-29 08:...	ljm	2019-08-29 08:16:05		Hai Si
	NFC-JING-02		No Warranty		2019-08-28 13:...	Unread	2019-08-29 04:...		2019-08-28 13:08:03	DAliuyan	
	CR2-5001242		No Warranty		2019-08-28 13:...	Unread	2019-08-29 04:...	William Huang	2019-08-28 13:08:03		Hai Si
+	LJM-88		No Warranty		2019-08-28 13:...	Unread	2019-08-29 04:...	ljm	2019-08-28 13:08:03	DAliuyan	Hai Si
+	FQ-78013199	BENEHEART D1	No Warranty	In Warranty	2019-08-28 13:...	Unread	2019-08-29 04:...	ljm	2019-08-28 13:08:03		Hai Si
	AE7-97000072		No Warranty		2019-08-28 13:...	Unread	2019-08-29 04:...		2019-08-28 13:08:03		
	AE7-97000063		No Warranty		2019-08-28 13:...	Unread	2019-08-29 04:...		2019-08-28 13:08:03		

Figure 5-2 Event Management > Device Warning List Page

5.2.2 Searching for a Warning Device

On the **Event Mgmt. > Device Warning List** page, you can select one or more search criteria to search for a warning device. To search for a warning device, select the search criteria or enter the keyword, and then click **Search**. You can click **Reset & Return** to clear the entered search criteria.

You can set the reminder time for pads expiration. For details, refer to **6 System Management**.

5.2.3 Viewing a Warning Device

To view a warning device, choose any of the following ways:

- Search for a warning device. For details, refer to **5.2.2 Searching for a Warning Device**.
- Select the **Current Warning** tab to view all the devices which are generating warnings.
- Select the **Historical Warning** tab to view the devices which had generated warnings in the past.
- Click "+" besides to the desired device to view more warning information.
- Click the device SN of the desired device, the system goes to to the **Device Mgmt. > Device Details** page.
- Click **Unread** in the **Read mark** column, and then click **OK** to confirm you read this information.

6 System Management

On the **System Mgmt.** page, you can set system parameters. Features on this page vary with the user role.

To set the system parameters, do as follows:

1. On the homepage, click  → select the **System Mgmt.** tab.

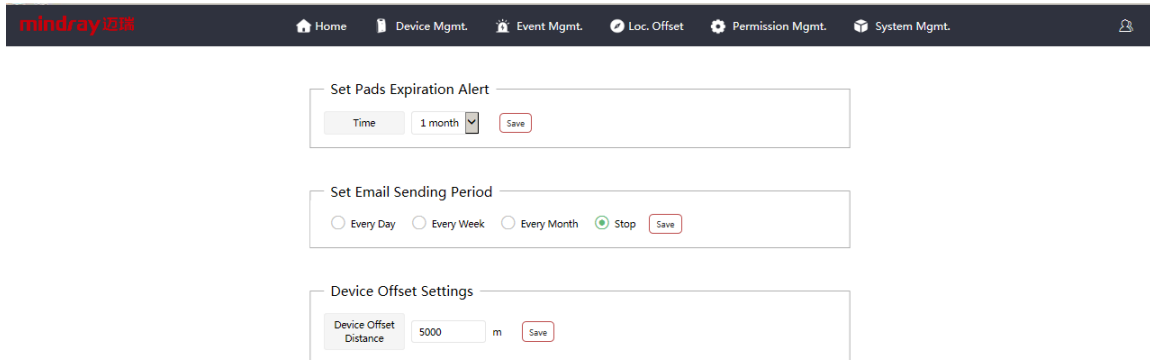

The screenshot shows the 'System Mgmt.' page with a dark navigation bar at the top containing the 'mindray 迈瑞' logo and several menu items: Home, Device Mgmt., Event Mgmt., Loc. Offset, Permission Mgmt., and System Mgmt. (which is highlighted). Below the navigation bar, there are three configuration sections:

- Set Pads Expiration Alert:** A form with a 'Time' dropdown menu set to '1 month' and a 'Save' button.
- Set Email Sending Period:** A form with radio buttons for 'Every Day', 'Every Week', 'Every Month', and 'Stop' (which is selected), and a 'Save' button.
- Device Offset Settings:** A form with a 'Device Offset Distance' input field set to '5000' and a unit 'm', and a 'Save' button.

Figure 6-1 System Management Page.

2. On the **System Mgmt.** page, do as follows:
 - ◆ **Set Pads Expiration Alert:** set the reminder time for pads expiration. The default value is **1 month**.
 - ◆ **Set Email Sending Period:** set the reminder time for device fault, device location offset, and device on/off information. The default value is **Stop**.
 - ◆ **Device Offset Settings:** set the distance for reminding the device location offset. The default value is **5000**.

Company Contact

Manufacturer: Shenzhen Mindray Bio-Medical Electronics Co., Ltd.

Address: Mindray Building, Keji 12th Road South, High-tech industrial park, Nanshan, Shenzhen 518057, P.R.China

Website: www.mindray.com

E-mail Address: service@mindray.com.cn

Tel: +86 755 81888998

Fax: +86 755 26582680