



- 1 Power on
- 2 Advanced function keys
- 3 Exam procedure keys
- 4 Function key on the keyboard (F1-F12)
- 5 P1,P2: User-defined keys
- 6 Touch screen & Parameter knobs
- 7 Annotation
- 8 Imaging Mode & Measurement
- 9 3D/4D: Enter/Exit 3D/4D
- 10 Control center
- 11 Optimize the image
- 12 Save image
- 13 Parameter adjustment

# DC-8

## Quick Reference Guide



# Quick Reference Guide

## Getting Started

### New Patient

1. Press [Patient], fill in the basic patient information via Touch screen or keyboard.
2. Press [Probe], select probe and exam mode via Touch screen.

## Scanning

### B Mode

1. Adjust the interested parameters via Touch screen.
2. Rotate the [B/M] knob to adjust the gain.

### CDFI/Power Mode

1. Press [Color/Power] to enter Color/Power mode.
2. Move [Trackball] to change the position of ROI.
3. Press [Set] and then move [Trackball] to change the size of ROI, press [Set].

### PW/CW Mode

1. Press [PW/CW] to enter PW/CW mode.
2. Move [Trackball] to change the position of sample volume.
3. Change the size and angle of sample volume via Touch screen or its relative knob.  
Press [Update] or [PW/CW] to get the Pulse Wave Doppler.

## Image Adjustment

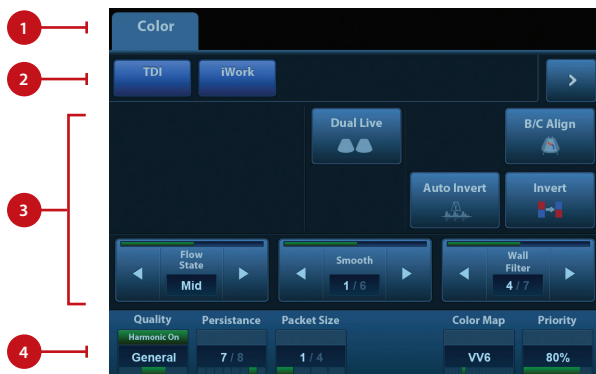

1. Mode displaying areas: Click to display the active imaging mode.
2. Parameter adjusting areas: Display the parameters in the current imaging mode.
3. Knob adjusting areas: Display the knob controlled parameters that can be adjusted by the knobs under the Touch screen.
4. Press [B] knob to return to B mode.

The parameters in B mode: Depth, TGC, Gain, iTouch™, Focus Position, Steer, Image Quality, Tint Map, U/D (L/R) Flip, Rotation, FOV, ExFOV, Image Merge, Dynamic Range, Gray Map, Line Density, Focus Number, iClear™, TSI, Persistence, iBeam™, HScale, Dual live, LGC, A. power (the parameters might be displayed on different pages).

The parameters in Color mode: Gain, Depth, iTouch, Steer, Scale, Baseline, Invert, B/C Align, Dual Live, Image Quality, Flow State, Priority, Packet Size, Color Map, Wall Filter, Line Density, Smooth, Persistence, Velocity Tag (the parameters might be displayed on different pages).

### Special Imaging Mode (Optional)

#### Elastography

1. Select the exam mode (general application for Breast or Thyroid) via Touch screen with any linear probe.
2. Click [Elasto] on the control panel to active the function and press the probe on the target organ.

Note: There is a pressure indicator on the bottom of the screen, make sure the pressure you applied is appropriate so that the pressure bar is indicated in green; otherwise the pressure bar is indicated in gray.

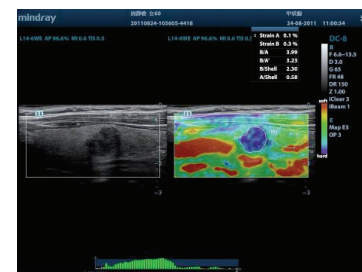
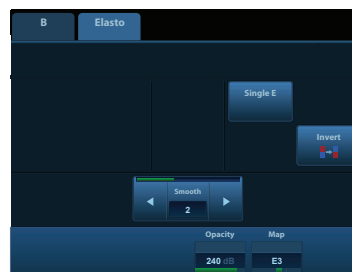

## 3D/4D

1. Press [Probe], select the volume probe and the exam mode via Touch screen.
2. Click [3D/4D] to enter and adjust the ROI and curve VOI.
3. Click [Start] or press [Update] to enter the 4D image real-time status.
4. Rotate X/Y/Z knobs to adjust the axis of 3D/4D image.
5. Adjust rendering method/ layout/parameters via Touch screen.

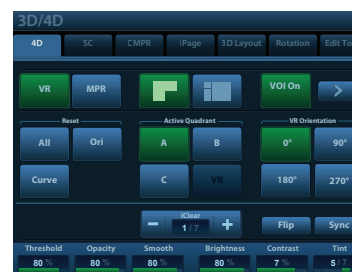

## iNeedle™

One button to automatically display the needle more clear with beam steer during the biopsy process.

1. Press [iNeedle] to enter the function mode via Touch screen, parameters will be displayed on the Touch screen.
2. Press [B/iNeedle] to switch to B+iNeedle image or only iNeedle image displayed.
3. Press [Needle Steer] to adjust steer angle.



## iScape™

1. Connect an appropriate iScape-compatible transducer.
2. Press [iScape] to enter iScape mode.
3. Click [Start Capture] on [iScape] page tab on Touch screen or press [Update] on the control panel to begin the capture.
4. Click [Stop Capture] on [iScape] page tab on Touch screen or press [Update] on the control panel to stop.

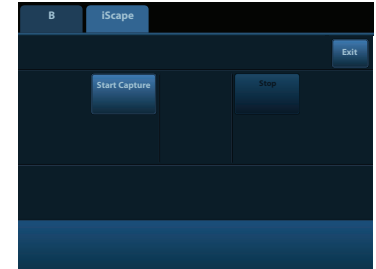
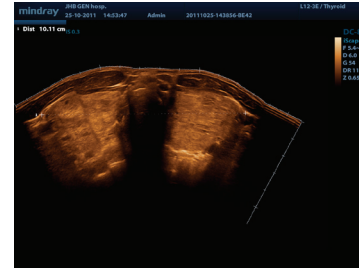

## Tissue Doppler Imaging

1. Press [TDI] to enter the corresponding TVI mode, parameters will be displayed on the Touch screen.
2. Press [M] button to enter TVM mode; press [PW] button to enter TVD mode; press [Power] to enter TEI mode.

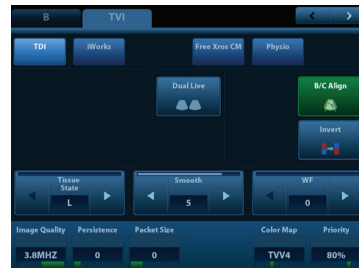

## Measurement

1. Press [Measure] to enter the application measurement status; Press [Caliper] to enter general measurement.
2. Move the cursor or via Touch screen to choose the measurement tool, and then go to the desired position to measure.

## Post Scanning

### Comments and Body Marks

#### Comment

1. Input words directly. Or press [Text] to change the comment setting position and add the comment to the image.

#### Body Mark

1. Press [Body Mark] and choose the desired one via Touch screen.
2. Move [Trackball] to place the probe marker and rotate the [Multi-functional Knob] to adjust the orientation of the probe.

### Save Images or Cine

1. Press [Save1] or [Save2] to save a single-frame image or cine to the system.

### Report and Print

1. Press [Report], move the cursor to the comment text box and type the text.
2. Click [Image Select] on the [Report] page to add images, and then click [Print View] to preview, click [Print] to print.

### End Exam

Press [End Exam] to end one examination. You may start a new exam by repeating the instructions above.

## Free Xros M

1. In real-time B mode or M mode, adjust the probe and image to obtain the desired plane, or select the B mode cine file to be observed.
2. Click [Free Xros M] on the Touch screen to enter Free Xros M Mode.
3. Adjust the sampling line to obtain optimized images and necessary information.
4. Move trackball to change the sample line position and rotate the [Nav.] Knob to change the angle. Shift the different line with [Set] button.

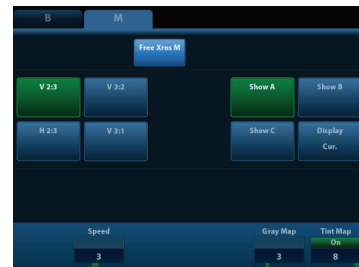

### Image Management

#### Image Transfer

1. Press [iStation™] to enter image management and select the image to send to USB, DICOM, etc.
2. Or, Press [Review] and select the image to send to USB, DICOM, etc.

**Note:** For detailed information, please refer to the operation manual.

- 1 Monitor
- 2 Touch screen panel
- 3 Main control panel
- 4 Storage compartment
- 5 Physio panel
- 6 Probe sockets
- 7 Caster
- 8 Compartment
- 9 Articulating arm
- 10 Rear handle
- 11 Color video placing table
- 12 Hanger
- 13 I/O Panel
- 14 Power supply panel
- 15 USB\_MIC port
- 16 DVD-RW
- 17 Ultrasound gel holder/gel heater
- 18 Pencil probe holder
- 19 Probe holders

