

**DC-35/DC-40/DC-45/DC-40S/DC-40 Pro/DC-41/DC-42/DC-40T/DC-33/DC-36/DC-38/DC-39**

**Diagnostic Ultrasound System**

**Operator's Manual**

**[Advanced Volume]**



# Content

---

<b>Content</b> .....	<b>i</b>
Intellectual Property Statement.....	I
Preface.....	II
Safety Precautions.....	III
<b>1 Overview</b> .....	<b>1-1</b>
1.1 Basic Operations and Buttons .....	1-1
1.2 Measurement Menu.....	1-2
1.2.1 Measurement Location.....	1-4
1.2.2 Measurement Tool.....	1-5
1.2.3 Mode Switching.....	1-6
1.2.4 Measurement Library Switching .....	1-6
1.3 Measurement, Calculation and Study.....	1-7
1.4 Measurement Caliper .....	1-8
1.5 Results Window.....	1-8
1.5.1 Results Display .....	1-8
1.5.2 Moving the Results Window .....	1-8
1.5.3 Results Window Assignment .....	1-9
1.6 Cross-window Measurement .....	1-10
1.7 Report.....	1-10
1.7.1 Viewing Reports.....	1-11
1.7.2 Editing Reports .....	1-11
1.7.3 Viewing History Reports.....	1-14
1.7.4 Printing Reports .....	1-14
1.7.5 Fetal Growth Curve.....	1-14
<b>2 Measurement Preset</b> .....	<b>2-1</b>
2.1 Basic Preset Procedures .....	2-1
2.2 Measurement Parameters Preset .....	2-1
2.3 Obstetric Preset .....	2-2
2.3.1 Obstetric Formula .....	2-2
2.3.2 Obstetric Preset Operations .....	2-7
2.4 Measurement Preset.....	2-10
2.4.1 General Measurement Preset.....	2-10
2.4.2 Application Measurement Preset.....	2-13

2.4.3	Report Preset.....	2-17
2.5	Fast Measurement .....	2-19
<b>3</b>	<b>General Measurement .....</b>	<b>3-1</b>
3.1	Basic General Measurement Procedures.....	3-1
3.2	2D General Measurements.....	3-2
3.2.1	Depth.....	3-2
3.2.2	Distance.....	3-2
3.2.3	Angle .....	3-2
3.2.4	Area & Circumference.....	3-2
3.2.5	Volume .....	3-4
3.2.6	Double Dist. ....	3-5
3.2.7	Parallel .....	3-6
3.2.8	Curve Length .....	3-6
3.2.9	Ratio (D).....	3-6
3.2.10	Ratio (A).....	3-7
3.2.11	B-Profile.....	3-7
3.2.12	B-Hist.....	3-7
3.2.13	Color Vel.....	3-8
3.2.14	Volume Flow .....	3-8
3.2.15	IMT .....	3-8
3.3	M General Measurements .....	3-9
3.3.1	Distance.....	3-9
3.3.2	Time .....	3-9
3.3.3	Slope .....	3-9
3.3.4	Velocity.....	3-9
3.3.5	HR.....	3-10
3.4	Doppler General Measurements.....	3-10
3.4.1	Time .....	3-10
3.4.2	HR.....	3-10
3.4.3	D Vel.....	3-10
3.4.4	Acceleration.....	3-11
3.4.5	D Trace.....	3-11
3.4.6	PS/ED.....	3-14
3.4.7	Volume Flow .....	3-14
3.5	References.....	3-16
<b>4</b>	<b>Abdomen .....</b>	<b>4-1</b>
4.1	Abdomen Exam Preparations .....	4-1
4.2	Basic Abdomen Measurement Procedures .....	4-1

4.3	Abdomen Measurement Tools .....	4-2
4.4	Abdomen Measurement Operations .....	4-4
4.5	Abdomen Exam Report .....	4-4
<b>5</b>	<b>Obstetrics .....</b>	<b>5-1</b>
5.1	Obstetric Exam Preparations .....	5-1
5.2	Basic Measurement Procedures .....	5-1
5.3	GA .....	5-2
5.3.1	Clinical GA .....	5-2
5.3.2	Ultrasound GA .....	5-2
5.4	Obstetric Measurement Tools .....	5-5
5.5	Obstetric Measurement Operations .....	5-10
5.5.1	Measurement Tool Operations .....	5-10
5.5.2	Calculation Tool Operations .....	5-11
5.5.3	Study Tool Operations .....	5-11
5.6	Multi-Fetus Exam .....	5-11
5.7	Obstetric Exam Report .....	5-12
5.7.1	Fetal Biophysical Profile .....	5-12
5.7.2	Z-Score .....	5-12
5.7.3	Fetal Growth Curve .....	5-13
5.8	References .....	5-13
<b>6</b>	<b>Cardiology .....</b>	<b>6-1</b>
6.1	Cardiac Exam Preparations .....	6-1
6.2	Basic Cardiac Measurement Procedures .....	6-1
6.3	Cardiac Measurement Tools .....	6-1
6.3.1	2D Cardiac Measurements .....	6-1
6.3.2	M Cardiac Measurements .....	6-5
6.3.3	Doppler Cardiac Measurements .....	6-6
6.3.4	TDI Cardiac Measurements .....	6-10
6.4	Cardiac Measurement Operations .....	6-11
6.4.1	Measurement Tool Operations .....	6-12
6.4.2	Calculation Tool Operations .....	6-12
6.4.3	Study Tool Operations .....	6-12
6.5	Cardiac Exam Report .....	6-37
6.6	References .....	6-37
<b>7</b>	<b>Vascular .....</b>	<b>7-1</b>
7.1	Vascular Exam Preparations .....	7-1
7.2	Basic Vascular Measurement Procedures .....	7-1
7.3	Vascular Measurement Tools .....	7-2

7.4	Vascular Measurement Operations.....	7-4
7.4.1	Measurement Tool Operations.....	7-5
7.4.2	Calculation Tool Operations.....	7-5
7.4.3	Study Tool Operations.....	7-5
7.5	Vascular Exam Report.....	7-7
7.6	References.....	7-7
<b>8</b>	<b>Gynecology.....</b>	<b>8-1</b>
8.1	Gynecology Exam Preparations.....	8-1
8.2	Basic Gynecology Measurement Procedures.....	8-1
8.3	Gynecology Measurement Tools.....	8-2
8.4	Gynecology Measurement Operations.....	8-3
8.4.1	Measurement Tool Operations.....	8-3
8.4.2	Calculation Tool Operations.....	8-3
8.4.3	Study Tool Operations.....	8-4
8.5	Gynecology Exam Report.....	8-5
8.6	References.....	8-5
<b>9</b>	<b>Urology.....</b>	<b>9-1</b>
9.1	Urology Exam Preparations.....	9-1
9.2	Basic Urology Measurement Procedures.....	9-1
9.3	Urology Measurement Tools.....	9-2
9.4	Urology Measurement Operations.....	9-4
9.4.1	Measurement Tool Operations.....	9-4
9.4.2	Calculation Tool Operations.....	9-4
9.4.3	Study Tool Operations.....	9-5
9.5	Urology Exam Report.....	9-7
9.6	References.....	9-7
<b>10</b>	<b>Small Parts.....</b>	<b>10-1</b>
10.1	Small Parts Exam Preparations.....	10-1
10.2	Basic Small Parts Measurement Procedures.....	10-1
10.3	Small Parts Measurement Tools.....	10-2
10.4	Small Parts Measurement Operations.....	10-3
10.4.1	Measurement Tool Operations.....	10-3
10.4.2	Calculation Tool Operations.....	10-3
10.4.3	Study Tool Operations.....	10-3
10.5	Small Parts Exam Report.....	10-4
10.6	References.....	10-4
<b>11</b>	<b>Pediatrics.....</b>	<b>11-1</b>
11.1	Pediatrics Exam Preparations.....	11-1

11.2	Basic Pediatrics Measurement Procedures.....	11-1
11.3	Pediatrics Measurement Tools.....	11-1
11.4	HIP Measurement Operations.....	11-3
11.5	Pediatrics Exam Report.....	11-3
11.6	References.....	11-4
<b>12</b>	<b>Emergency&amp;Critical.....</b>	<b>12-1</b>
12.1	Basic Measurement Procedures.....	12-1
12.2	EM Measurement Tools.....	12-1
12.3	EM Exam Report.....	12-2
<b>13</b>	<b>Nerve.....</b>	<b>13-1</b>
13.1	Basic Measurement Procedures.....	13-1
13.2	Nerve Measurement Tools.....	13-1
13.3	Nerve Exam Report.....	13-1





© 2021 Shenzhen Mindray Bio-medical Electronics Co., Ltd. All Rights Reserved.

The issue date of this Operator's Manual is 2021-01.

## Intellectual Property Statement

SHENZHEN MINDRAY BIO-MEDICAL ELECTRONICS CO., LTD. (hereinafter referred to as Mindray) owns the intellectual property rights to this Mindray product and this manual. This manual may refer to information protected by copyright or patents and does not convey any license under the patent rights or copyright of Mindray or of others.

Mindray intends to maintain the contents of this manual as confidential information. Disclosure of the information in this manual in any manner whatsoever without the written permission of Mindray is strictly forbidden.

Release, amendment, reproduction, distribution, rental, adaptation, translation or any other derivative work of this manual in any manner whatsoever without the written permission of Mindray is strictly forbidden.

### **IMPORTANT!**

1. No part of this manual may be copied or reprinted, in whole or in part, without written permission.
2. The contents of this manual are subject to change without prior notice and without our legal obligation.

# Preface

This manual details the procedures for operating the DC-35/DC-40/DC-45/DC-40S/DC-40 Pro/DC-41/DC-42/DC-40T/DC-33/DC-36/DC-38/DC-39 Diagnostic Ultrasound System. Carefully read and understand the manual before using the system to ensure its safe and correct operation.

**NOTE:** When operating the system, refer to the following manuals:

- Operator's Manual (Basic Volume)
- Acoustic output data

Depending on the software version, the preset settings and optional configuration, the actual interfaces may appear differently from those shown in this manual.

**NOTE:** The functions described in this manual are not provided for all systems sold in all regions. The functions available depend on the specific system purchased.

All the menus and screens in this manual take the system in full configuration as an example.

# Safety Precautions

## 1. Meanings of Signal Words

In this manual, the signal words **⚠️ Danger**, **⚠️ WARNING**, **⚠️ CAUTION** and **NOTE** are used regarding safety and other important instructions. The signal words and their meanings are defined as follows. Please understand their meanings clearly before reading this manual.

Signal word	Meaning
<b>⚠️ Danger</b>	Indicates an imminently hazardous situation that, if not avoided, will result in death or serious injury.
<b>⚠️ WARNING</b>	Indicates a potentially hazardous situation that, if not avoided, could result in death or serious injury.
<b>⚠️ CAUTION</b>	Indicates a potentially hazardous situation that, if not avoided, may result in minor or moderate injury.
<b>NOTE</b>	Indicates a potentially hazardous situation that, if not avoided, may result in property damage.

## 2. Meaning of Safety Symbols

Symbol	Description
	General warning, caution, risk of danger.

## 3. Safety Precautions

Please observe the following precautions to ensure patient and operator safety when using this system.

<p><b>⚠️ CAUTION:</b></p>	<ol style="list-style-type: none"> <li>1. <b>Select the proper patient image and measurement tools. Only qualified professionals can decide the appropriate measurements and results.</b></li> <li>2. <b>Confine measurement calipers to the actual Region of Interest (ROI). Measurements that extend beyond the ROI will be incorrect.</b></li> <li>3. <b>Before examining a new patient, it is necessary to press the &lt;End Exam&gt; key to end the current scan and delete the patient information and data. Failure to do so will result in new patient data being combined with the previous patient's data.</b></li> <li>4. <b>When the system is turned OFF or the &lt;End Exam&gt; key is pressed, all unsaved data are lost.</b></li> <li>5. <b>Changing modes during a measurement will delete the General Measurement data.</b></li> <li>6. <b>Pressing the &lt;Freeze&gt; key to unfreeze the image during a measurement will clear the General Measurement data.</b></li> <li>7. <b>Pressing the &lt;Measure&gt; key during a measurement will clear the General Measurement data.</b></li> </ol>
---------------------------	---

- 8. Pressing the <Clear> key will clear the measurement caliper and all data in the result window, such as comments and body marks.**
- 9. In dual-B imaging mode, the measurement results of the merged image can be inaccurate. Therefore, the results are provided for reference only, not for confirming diagnoses.**
- 10. The quality of the extended image constructed in iScape (panoramic imaging) is dependent on the skill of the operator. Extra attention should be paid during the iScape measurement since the results could be inaccurate.**
- 11. Ensure that measurement data correctly corresponds to the fetus during the Obstetric Measurement.**
- 12. Fully understand the functionality of this system by referring to the *Operator's Manual - Basic Volume*.**
- 13. When the result of auto trace does not match the image exactly, perform the measurement manually.**

# 1 Overview

---

## 1.1 Basic Operations and Buttons

**Tip:** The following descriptions for buttons and keys are used in this manual:

- < >: Denotes a key/button on the control panel or keyboard. E.g. <Set>.
- [ ]: Denotes a button/item on the screen menu or touch screen. E.g. [OK].

Click/Select [item/button]: to move the cursor over the item/button and press <Set>.

### Basic Measurement Procedures

1. Press <End Exam> to end the last exam.
2. Press <Patient> and enter the patient information,  
This includes patient ID, name, height, weight, etc. Enter manually for a new patient or load an existing patient from iStation or Worklist.  
The patient information entered is used for measurement data storage, analysis and exam report. For more details, see “Exam Preparation → Patient Information” in the Operator's Manual [Basic Volume].
3. Press <Probe> and select a proper exam mode.  
For more details, see “Select Exam Mode and Probe” chapter in the Operator's Manual [Basic Volume].
4. Measurement preset.  
To preset measurement parameters, obstetric formula, general/application measurement packages, etc., see “2 Measurement Preset” for details.
5. Press <Measure> or <Caliper> to start measurement.
6. Select an item from the measurement menu or touch screen to start.  
For general and application measurement items (tools), see chapter “3 General Measurement” of the specified application measurements for details.
7. Press <Report> to view the exam report.  
For report editing and browsing, see “1.7 Report.”

### Button Functions

Keys	Basic Operations
Measure	To enter/exit the application measurement. Press <Esc> to exit measurement status.
Caliper	To enter/exit the general measurement. Press <Esc> to exit measurement status.
Left/right Set key	To select an item in the measurement menu and press <Set> to activate it. Press <Set> to confirm and end the current operation during measurement.
Update	To switch between the fixed end and active end of the caliper during a measurement. In iWorks status, press to enter a measurement according to the prompt.

Keys	Basic Operations
Clear	Short press: to return to the previous measurement step or delete the caliper backwards. Long press: to clear all measurement calipers on the screen and data in the results window.
Report	To enter/exit the report page.
Cursor	To show/hide the cursor.
Trackball	To move the cursor.

For details on key functions, see “System Overview” chapter in the Operator's Manual [Basic Volume].

## 1.2 Measurement Menu

The General and Application measurement menus are different. For more information on the measurement menu, see “3 General Measurement” and the specified application measurement chapter.

- The measurement menu is as follows:

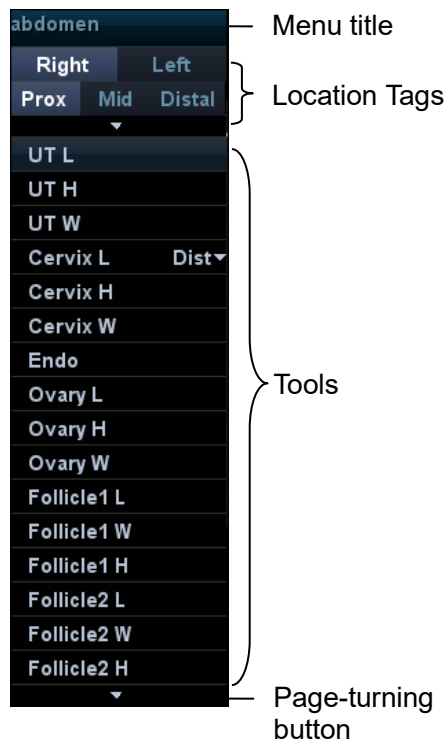

■ Touch screen display:

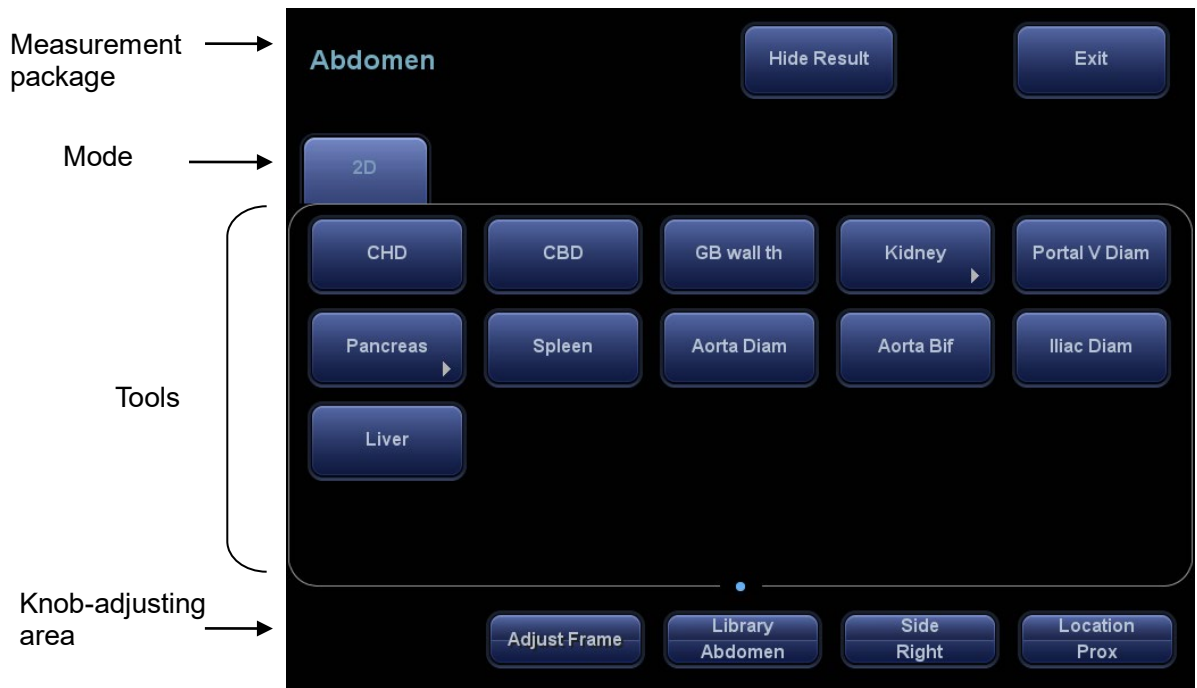

## 1.2.1 Measurement Location

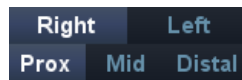

The location widgets are used to select the measurement locations.

- Side (Left/Right): belongs to items (e.g., kidney) that contain measurements of left/right side parameters respectively.
  - Location (Prox./Mid./Dist.): belongs to items (e.g., vascular) that contain measurements of Proximal, Middle or Distal parameters.
  - Location (Far/near): belongs to items (e.g., carotid) that contain measurements of anterior or posterior parameters.
  - Pole (U/M/L): belongs to items (e.g., some abdomen vessels) that contain measurements of upper, middle or lower parameters.
- To Select the Measurement Location
- a) Move the cursor to the location widgets (e.g., Side).
  - b) Press <Set> to select the Measurement location.

Or you can rotate the knob under the touch screen to adjust those controls, as shown in the following figure.



**Tip:** The location widgets are applicable only in the application measurements.



## 1.2.2 Measurement Tool

There are two kinds of measurement tools.

- General tools: basic measurement tools in General Measurement, such as the “distance” and “Area.”
- Application tools: the measurement tools in Application Measurement. These items are classified and combined in clinical application packages such as Abdomen, Obstetric, etc. For example, HC (head circumference) in the Obstetric measurements is one of the application tools.

**Tip:**

1. Most application tools use the general measurement method while measuring, e.g., an “Area” tool is used when measuring the HC. Only the application measurement results are recorded in the report.
2. For the definitions of measurement, calculation and study, see “1.3 Measurement, Calculation and Study.”

### To Activate the Measurement Tool

The procedure is as follows:

1. Select the tool:
  - Move the cursor onto the tool on the measurement menu and press <Set>.
  - Or, touch the item on the touch screen to select the tool.
2. Perform the measurement according to the actual situation and hints on the bottom of the screen.
3. After finishing the measurement, perform the necessary operations.

### Select Measurement Method Online

Some measurement tools have multiple methods to select.

1. Select item in the menu or the touch screen.
2. Click “▼” on the right side of the item on the menu to select the method, as shown in the following figure. (or select directly from the touch screen)





### Other Features

Features	Descriptions
Current measurement tool/item	Highlighted.
Measured item	A performed application item/tool is marked with a “√.” (If one or some items in a submenu (extended menu) of a study are already performed, this study will be marked as measured.)
Page up/down	Use directional buttons to turn the pages.
Results window	Show/hide the results window by setting [Result] to “Hide” or “Show” on the touch screen.

### 1.2.3 Mode Switching

Touch the mode tab to switch to other measurement menus available for other modes.

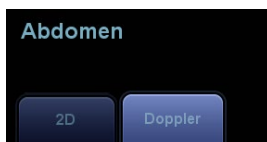

### 1.2.4 Measurement Library Switching

- During application measurement, rotate the knob under [Library] on the touch screen to select from the available measurement libraries under the current probe of the current exam mode.
- Click menu title in the top-left corner of the screen to switch, as shown below:

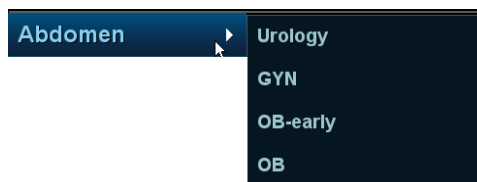

Available measurement libraries can be preset. See “2.4.2.2 Measurement Package Preset” chapter for details.

## 1.3 Measurement, Calculation and Study

There are three kinds of measurement items.

### Measurement

Results of measurements are directly obtained via the measurement tools, which are indicated by “” in the preset screen ([Setup]->[Measure]).

For example, “Distance” in the 2D general measurement or “HC” in the OB measurement.

### Calculation

Results of calculations are automatically derived by the system using other measured or calculated values as parameters, they are indicated by “” in the preset screen ([Setup]->[Measure]).

For example, EFW (Estimated Fetal Weight) in the OB measurement.

If all measurements related to a calculation tool are completed, the system will automatically calculate the result. If some measurement tools are performed again, the system will automatically update the calculation result using the latest measurement results.

### Study

A group of measurements and/or calculations for a specific clinical application, which are indicated by “” in the preset screen ([Setup]->[Measure]).

For example, AFI in the OB measurement.

Fold/unfold the study to hide/show the measurement or calculation items included.

## 1.4 Measurement Caliper

A measurement caliper is a graphic consisting of several points and a straight line or curve drawn on the ultrasound image.

### Fixed/Active End

The ends of calipers can be active or fixed. The active end is called a Cursor.

### Caliper Color

An active caliper appears green, while a fixed one appears white in the system default preset.

### Caliper End Symbols

8 symbols are used as caliper ends, as shown in the figure below.

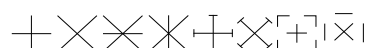

These symbols display in calipers as well as in the results window to identify different measurements.

**NOTE:** You can preset the cursor type in [Setup]->[System Preset] → [Application], see “2.2 Measurement Parameters Preset” for more information.

## 1.5 Results Window

The measurement window displays the conducted measurement's result and the engaging measurement in real time.

### 1.5.1 Results Display

Select [Result] to be “Show” on the touch screen and the latest results display in the results window in time sequence.

When viewing the results:

- If the results window is full, the oldest value will be replaced according to the “first in, first out” rule.  
A maximum of 8 results can display in the results window and a maximum of two graphical results windows can display in the screen.
- To identify the measurement results, symbols or numbers are used in the numerical results window (B-histogram, B-profile) while “No:1” or “No:2” is used in the graphical results window.

The results can display as follows:

- No result displays when a measurement item/tool is activated but without the start point fixed.
- The result displays as digits when the value obtained is within the clinical range.
- The result displays as “?” when it is out of the ultrasonic range.

### 1.5.2 Moving the Results Window

To move the results window,

1. Place the cursor on the results window title and press <Set>.
2. Rotate the trackball to place the results window in the desired position.
3. Press <Set> to fix the results window.

## 1.5.3 Results Window Assignment

An application measurement result can be assigned to a general measurement item from the results window. The application item can be an existing item in the system or a new user-defined one.

### Assigning an Existing Application Item

The procedure is as follows:

1. Move the cursor to a general measurement value in the results window. Press <Set> when the item is highlighted in green and the matching list appears as shown below.

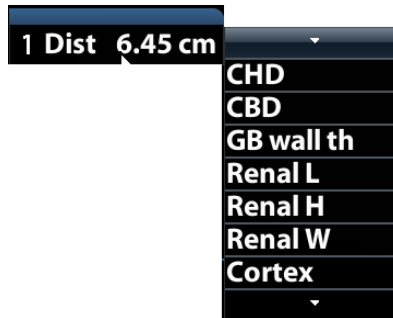

Application items that meet the following requirements are displayed:

- Contained in the current application package.
- The item to be assigned and the assigner should use the same general measurement tool for the result.

Application items in the current measurements that use the “Distance” method are listed as shown above.

2. Select an application item from the list, then press <Set>.
3. The assigned value displays in the results window and is saved in the exam report.

**Tip:** To perform an assignment directly to the latest general measurement result:

1. Enter the application measurement menu (e.g., Obstetric) when a general measurement (e.g., “Area”) is completed.
2. Click the desired application item (e.g., HC) in the menu (or on the touch screen). The selected application item also has to meet the matching rules in step 1.
3. If the application item(s) is/are included in the current report, the assignment results will be saved in the report.

### Assigning a New Application Item

When no (desired) item displays in the matching list, you can create a new application item. The procedure is as follows:

1. Select [new] at the bottom of the matching list.
2. The following dialog box appears.



Type in the new name.

3. Click [OK] to assign the general result to the new item.

**NOTE:** Re-assignment for the assigned general result is not available.

### **Exiting Result Assignment**

Press <Esc> on the keyboard, or select [Cancel] in the matching list to exit.

### **Auto-Spectrum Calculation Assignment**

Like a general measurement result, you can assign the auto-spectrum calculation results to an application item, using the same steps as described above.

For details about auto-spectrum calculation, see “3.4.5 D Trace.”

**NOTE:** The application item to assign should be an item using D trace in the current application package.

## **1.6 Cross-window Measurement**

For linear probing, cross-window measurement is available in dual-B mode when the left and right windows are imaging with the same probe, depth and invert mode.

Under Free Xros M mode (option), you can perform cross-window measurement of time and HR.

## **1.7 Report**

The report records measurement results, which are automatically saved by the system after each measurement.

- Press <Report> to enter the report dialog box.
- The default report of the current exam appears.
- After viewing, press <Report>, <Freeze> or <Esc>, or select [Cancel] or [Save] to exit the report page.

## 1.7.1 Viewing Reports

Items on the report page are described as follows:

Name: liu	DOB:	Age:
ID: 20120607-192311-9C15	Operator: Admin	Ref.Physician: li
LMP: 07/01/2012	GA: 21w5d	EDD(LMP): 13/10/2012
	AUA 21w6d	EDD(AUA): 12/10/2012

Report Type: **Obstetrics**

Formula	Value	1	2	3	Method	GA	SD
<b>2D Measurements</b>							
BPD	Hadlock	5.35cm 68.44%	5.35		Avg	22w2d	20w4d-24w...
HC	Hadlock	19.95cm 57.53%	19.95		Avg	22w1d	20w5d-23w...
FL	Hadlock	3.57cm 26.11%	3.57		Avg	21w2d	19w3d-23w...
HUM	Jeanty	1.83cm	1.83		Avg	15w2d	12w5d-18w...
	Value	1	2	3	Method		
NF	27.6mm	27.6			Avg		
TAD	2.08cm	2.08			Avg		
LVW	1.72cm	1.72			Avg		
OFD(HC)	6.35cm	6.35			Avg		
CI(HC)	84.14						
FL/HC	17.88*						

Buttons: Print, Print View, Export, Image Select, Analyze, Clear All, Previous, Next, Growth, OK, Cancel

19:25:21

- Each measurement contains the three latest values and a final value.
- The report only displays results of tools that are displayed in the report template by default and are completed, as shown in the figure above.
- Select [Previous] or [Next] to switch between pages if the report has more than one page.

## 1.7.2 Editing Reports

Available report editing operations are:

- Editing measurement data
- Entering ultrasound remarks
- Selecting images
- Save/load report
- Analyzing report data

## Editing Measurement Data

**⚠ CAUTION:** Input appropriate data when editing the measurement values, otherwise misdiagnosis may occur.

- The three measurement values in the text boxes are editable. Move the cursor to the text box and press <Set>.
- The modified value(s) is/are underlined.
- The final value displays in the [Value] column. Select an option ([Last], [Avg.], [Max.] or [Min.]) from [Method] to determine the method in which the final value is calculated.
- For result values used to calculate GA (Gestational Age) and SD (Standard Deviation), the formula used in this calculation can be selected from [Formula]. The GA and SD values update with the formula change.

**NOTE:**

1. Only measurement values are editable while calculation values are not.
2. After a measurement value is modified, the average value of the tool and the corresponding calculation value will be updated automatically.

### ■ Clearing Data

Tap [Clear All] on the report page to clear all measurement data and click [Save].

## Entering Ultrasound Remarks

In the [Comments] box, enter the corresponding information.

You can also save or load the comments.

- Save comment: enter information in the Comments box and then tap [Save Comment] on the touch screen to save current information in the report comment database.
- Load comment: tap [Load Comment] on the touch screen to open the dialogue box to check history saved comment information. You can select related information to add to current report comment or select the location of the comments.



## Selecting Images

Images saved for the current exam can be added to the report.

1. Click [Image Select] on the report page to bring up the following dialog box.



Left Column: Images saved for the current exam.

Right Column: Images selected to add to the report.

2. Select the image.

- a) Add/Remove the image by pressing:

[>] to add the selected image in the left column to the right column.

[>>] to add all the images in the left column to the right column.

[<] to remove the selected image from the right column.

[<<] to remove all images from the right column.

- b) Adjust the image arrangement.

Select an image in the right column and click [Move Up] or [Move Down] to adjust the sequence in which the images are arranged in the report.

3. Click [OK] to confirm.

### ■ Export report

1. Under report status, tap [Save Report] to bring up the dialog box.

Reports can be exported as RTF or PDF documents, which can be viewed and edited on a PC.

2. Select the drive and directory.
3. Enter the filename for the report to export and select the file type.
4. Select the file type.
5. Click [OK] to confirm.

Create, delete or rename the directory by pressing:

- [New]: To create a new template.
- [Delete]: To delete the selected directory. Make multiple selections using the <Shift> and <Set> keys.
- [Rename]: To rename a selected directory.

## Analyzing Report Data

You can preset and edit anatomy information in the report.

1. Click [Analyze].
2. Select or enter anatomy descriptions.

**Tip:** Descriptions of [Fetus Score] can only be selected from the drop-down list.

Use the [Previous]/[Next] buttons to switch between pages.

3. Click [Save] to confirm. Analysis information displays after the measurement values in the report.

### 1.7.3 Viewing History Reports

If more than one exam is performed for a patient, an [Exam] drop-down list appears in the top-left part on the report.

1. Select previous exams from the [Exam] drop-down list.
2. According to the exam mode, select a proper template from the [Report Type].

Make sure the template matches the exam mode, otherwise the measurement result will not display correctly. E.g. An abdomen measurement result will not display in an OB report template preset without any abdomen measurement items.

3. View the history report.

**NOTE:**

1. History reports can be viewed, but cannot be edited.
2. The patient's information can also be viewed in iStation, see "Patient Data Management" in the Operator's Manual [Basic Volume] for details.

### 1.7.4 Printing Reports

Tap [Print] on the touch screen to print the report.

Or tap [Print View] to preview. On the preview page, you can:

- Print report:** Click [Print].
- Page up/down:** Select [Prev. Page] or [Next] to view the previous or next page.
- Zoom in/out:** Select a zoom ratio from the drop-down list: whole page, 100%, page wide.
- Exit the preview:** Click [Close].

### 1.7.5 Fetal Growth Curve

If [Obstetric] in the [Patient Info] is selected in the report template (see "5.7.3 Fetal Growth Curve"), you can view the fetal growth curve by touching [OB Graph] on the touch screen. See "5.7.3 Fetal Growth Curve" for details.

# 2 Measurement Preset

---

Before measuring, preset the following parameters:

- Measurement Parameters Preset
- Obstetric Preset
- General Measurement Preset
- Application Measurement Preset
- Report Preset

## 2.1 Basic Preset Procedures

The basic measurement preset procedures are as follows:

1. Press <F10 Setup> to enter the Preset:
2. Preset the measurement parameters.  
Enter [Setup] → [System Preset] → [Application] to preset the measurement ruler, etc. See “2.2 Measurement Parameters Preset” for details.
3. Preset the Obstetric formula.  
Enter [Setup] → [System Preset] → [OB].  
Preset the GA (Fetal Gestational Age), FG (Fetal Growth) and the Fetal Weight. See “0 Obstetric Preset” for details.
4. Measurement preset.  
Enter [Setup] → [Measure] → [Caliper], [Measure] and [Report] to preset the measurement menu and items. See “2.4 Measurement Preset” for details.
5. Exit the setup for the settings to take effect.  
Select [Save] in the [Setup] menu to exit the setup.

<b>NOTE:</b> The settings are only brought into effect by clicking [Save] to exit the [Setup] menu.
---

## 2.2 Measurement Parameters Preset

Basic operation steps are as follows:

1. Press <F10 Setup> to display the [Setup] menu.
2. Select [Setup] → [System Preset] → [Application] to preset the following parameters:
  - Measurement Ruler
  - Left ventricular study
  - Follicle
3. Click [Save] to confirm.

## Measurement Ruler

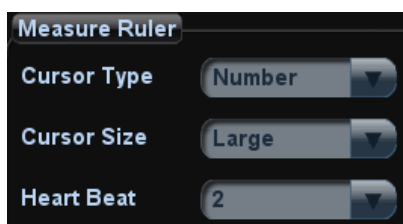

You can preset:

Tools	Descriptions
Cursor Type	Type of cursor displayed on the measurement caliper and results window. Value options: <ul style="list-style-type: none"> <li>■ Number: the cursor always displays as “+” while different measurements are marked with numbers.</li> <li>■ Symbols: the cursor displays sequentially in 8 symbols to identify different measurements.</li> </ul>
Cursor Size	The size of the cursor. Value options: Large, Medium, Small.
Heartbeat	The number of cardiac cycles in the heart rate calculation. (In heart rate measurement, the number of cardiac cycles should match the preset number.)

### Left Ventricle Function Study Tool Setting

Set the tools used in the Cube/Teichholz/Gibson study.

#### Follicle

Set the method for calculating the follicle. Value options:

**Follicle**                      3 distances/2 distances/1 distance

## 2.3 Obstetric Preset

Basic procedures:

1. Press <F10 Setup> to display the [Setup] menu.
2. Select [System Preset] → [OB].  
You can preset the Fetal Gestational Age (GA), Fetal Growth (FG) and Fetal Weight (EFW) formulae.  
You can also create a new OB item and use an imported user-defined OB formulae.  
See “2.3.2 Obstetric Preset Operations” for details.
3. After setting, click [Save] to exit the page.

### 2.3.1 Obstetric Formula

The obstetric formulae are used in the GA, EFW calculations and Fetal Growth Curve.

#### GA and FG Formulae

GA will be automatically calculated after the corresponding measurements are completed. The system will recalculate the GA after new measurements are completed.

- Tip:**
1. To preset the default formula, See “2.3.2.1 Basic Procedures” chapter.
  2. For more information about the GA and Fetal Growth Curve, see “5 Obstetrics.”
  3. You can add user-defined formulae for items (obstetric tools) that are not included in the GA and FG table below. See “2.3.2 Obstetric Preset Operations.”

The GA and FG formulae are shown in the table below:

Note: “/” means no formula provided for the item.

<b>Tools</b>	<b>GA</b>	<b>FG</b>
EFW/EFW2	Tokyo Hadlock	Hadlock Hansmann Tokyo Brenner William Persson
GS	Tokyo Rempen Hansmann China	Rempen Tokyo Hansmann Hellman
CRL	Hadlock Tokyo Jeanty Nelson Robinson Rempen Hansmann China ASUM RobinsonBMUS	Hadlock Tokyo Robinson Rempen Hansmann ASUM
BPD	Hadlock Tokyo Jeanty Kurtz Hansmann Merz Rempen ChittyOI Osaka China Nicolaides ASUM	Hadlock Tokyo Jeanty Kurtz Sabbagha Hansmann Merz Rempen ChittyOI Osaka Nicolaides ASUM

Tools	GA	FG
HC	Hadlock Jeanty Hansmann ChittyDer ChittyPL Nicolaides ASUM	Hadlock Merz Jeanty Hansmann ChittyPL ChittyDer Nicolaides ASUM
AC	Hadlock Jeanty Merz Chitty Nicolaides ASUM CFEF Hansmann	Hadlock Jeanty Merz Chitty Nicolaides ASUM CFEF Hansmann
FL	Hadlock Tokyo Jeanty Hohler Merz Hansmann Warda Chitty Osaka China Nicolaides ASUM	Hadlock Tokyo Jeanty Merz Hansmann O'Brien Warda Chitty Osaka Nicolaides ASUM
OFD	Hansmann Nicolaides ASUM	Hansmann Merz Nicolaides ASUM Jeanty
APAD	/	Merz
TAD	/	Merz
FTA	OSAKA	OSAKA
THD	Hansmann	Hansmann
HUM	Jeanty ASUM	Jeanty Merz ASUM

Tools	GA	FG
Ulna	Jeanty	Merz Jeanty
Tibia	Jeanty	Merz Jeanty
RAD	/	Merz Jeanty
FIB	/	Merz Jeanty
CLAV	Yarkoni	Yarkoni
TCD	Hill Nicolaides	Hill Goldstein Nicolaides
OOD	Jeanty	/
Cist Magna	/	Nicolaides
Mean Sac Diam	Daya Hellman	/
MCA PI	/	JSUM
MCA RI	/	JSUM
Umb A PI	/	JSUM
Umb A RI	/	JSUM
AFI	/	Moore
FL/HC (Hadlock)	/	Hadlock
HC/AC (Campbell)	/	Cambell
AC(c)	Hadlock	Chitty Hadlock
Duct Venous PIV	/	Baschat
Duct Venous PVIV	/	Baschat
Duct Venous PLI	/	Baschat
Duct Venous S/s	/	Baschat
Ut A RI	/	<b>Merz</b>
Ut A PI	/	<b>Merz</b>

### Fetal Weight Formulae

EFW is a calculation item. If all tools required for the EFW formula have been performed, EFW will be obtained automatically. The system will recalculate the EFW after new measurements are completed.

**Tip:** Formulae of EFW and EFW2 of GA/FG are different from those on the [Fetal Weight] page ([Setup]->[System Preset]->[OB] page).

- EFW formulae of GA/FG are used to perform the GA calculation or the Fetal Growth Curve based on EFW.
- EFW formulae on the [Fetal Growth] page are used in the EFW calculation based on certain OB measurement results (e.g., AC).

The Fetal Weight formulae are shown in the following table:

Formulae	Descriptions	Units	
		EFW	Item
Hadlock (AC, FL)	$EFW = 10^{(1.304 + (0.05281 \cdot AC) + (0.1938 \cdot FL) - (0.004 \cdot AC \cdot FL))}$	g	cm
	SD = 0.154*EFW SD Type = ±2SD	g	g
Hadlock (AC, FL, BPD)	$EFW = 10^{(1.335 - (0.0034 \cdot AC \cdot FL) + (0.0316 \cdot BPD) + (0.0457 \cdot AC) + (0.1623 \cdot FL))}$	g	cm
	SD = 0.146*EFW SD Type = ±2SD	g	g
Hadlock (AC, FL, HC)	$EFW = 10^{(1.326 - (0.00326 \cdot AC \cdot FL) + (0.0107 \cdot HC) + (0.0438 \cdot AC) + (0.158 \cdot FL))}$	g	cm
	SD = 0.148*EFW SD Type = ±2SD	g	g
Hadlock (AC, FL, HC, BPD)	$EFW = 10^{(1.3596 - (0.00386 \cdot AC \cdot FL) + (0.0064 \cdot HC) + (0.00061 \cdot BPD \cdot AC) + (0.0424 \cdot AC) + (0.174 \cdot FL))}$	g	cm
	SD = 0.146*EFW SD Type = ±2SD	g	g
Shepard (AC, BPD)	$EFW (Kg) = 10^{(-1.7492 + (0.166 \cdot BPD) + (0.046 \cdot AC) - (2.646 \cdot AC \cdot BPD / 1000))}$	kg	cm
	SD = 0.202*EFW SD Type = ±2SD	g	g
Merz1 (AC, BPD)	$EFW = -3200.40479 + (157.07186 \cdot AC) + (15.90391 \cdot (BPD^2))$	g	cm
Merz2 (AC)	$EFW = 0.1 \cdot (AC^3)$	g	cm
Hansmann (BPD, THD)	$EFW = (-1.05775 \cdot BPD) + (0.0930707 \cdot (BPD^2)) + (0.649145 \cdot THD) - (0.020562 \cdot (THD^2)) + 0.515263$	kg	cm
Tokyo (BPD, APTD, TTD, FL)	$EFW = (1.07 \cdot (BPD^3)) + (3.42 \cdot APTD \cdot TTD \cdot FL)$	g	cm
Osaka (FL, BPD, FTA)	$EFW = (1.25674 \cdot (BPD^3)) + (3.50665 \cdot FTA \cdot FL) + 6.3$	g	cm
Campbell (AC)	$EFW = EXP(-4.564 + (0.282 \cdot AC) - (0.00331 \cdot (AC^2)))$	kg	cm
Schild (HC, AC, FL)	$EFW = 5381.193 + 150.324 \cdot HC + 2.069 \cdot FL^3 + 0.0232 \cdot AC^3 - 6235.478 \cdot \log(HC)$	g	cm
Persson(BPD,FL,MAD)	$EFW = (BPD \cdot 10)^{0.972} \cdot (MAD \cdot 10)^{1.743} \cdot (FL \cdot 10)^{0.367} \cdot 10^{(-2.646)}$	g	cm



## Weight Percentile for Age

The Clinical Percentile (CP) and Ultrasound Percentile (UP) is calculated and displayed in the report in the following format according to the formula selected for EFW calculation.

- CP(Calc Method)(Formula) xx.xx%: Where Calc Method may be LMP, PRV, IVF, BBT, DOC and EDD.
- UP(Calc Method)(Formula) xx.xx%: Where Calc Method may be AUA, CUA.

### ■ Clinical Percentile (CP)

Find the average value and calculate the threshold range in the formula (to calculate EFW) in the FG table according to the clinical GA (obtained in patient information such as LMP, IVF).

If the actual EFW value is in the following range, keep calculating. If not, the CP will not be displayed.

$$\text{average EFW} \times 1.25 > \text{EFW} > \text{average EFW} \times 0.75$$

E.g. EFW-GP(LMP) is the EFW Clinical Percentile calculated from the LMP obtained from the patient information.

### ■ Ultrasound Percentile (UP)

This has the same calculation method as CP except for using the ultrasound GA instead of clinical GA.

E.g. EFW-GP(AUA) and EFW-GP(CUA) is the EFW Clinical Percentile calculated from the AUA and CUA respectively.

## 2.3.2 Obstetric Preset Operations

### 2.3.2.1 Basic Procedures

Basic procedures in the OB preset are as follows:

1. Enter the [Setup] → [System Preset] → [OB] page.
2. Set the default formula.
  - (1) On the [Fetal Gestational Age], [Fetal Growth] or [Fetal Weight] page, select an OB Item in the left column.
  - (2) Select a formula in the right column.
  - (3) Click [Default]. The default formula is marked with a ✓.

On the [Fetal Gestational Age] page, select whether to display the SD or EDD in the obstetric result.

On the [Fetal Gestational Age] page, select whether to display the EFW derived GA in the report.

3. Set the fetal weight display.
  - a) Enter the [Fetal Weight] page.
  - b) Select the [Fetal Weight Unit].  
Select Metric, English or English & Metric from the drop-down list.
  - c) Select the formula for calculating the weight percentile.  
Select the formula from the drop-down list of [EFW-GP].
4. Click [Save] to confirm.

## Import/Export an OB Table or Formula

1. Select [Import] or [Export] on the Fetal Gestational Age or Fetal Growth page.
2. The system brings up the [Load Data] dialog box.
3. Select the drive and file path where the data is located.
4. Select the data file to load or export.
5. Click [OK] to confirm.

Tip: Only imported user-defined tables can be exported.

The imported user-defined table for FG and GA must be a \*.csv file. The format of the \*.csv file is described as follows:

### ■ FG table

Table Type	Author Name	SD Type	Meas. Value Unit	SD Unit
<b>FG</b>	The author name	Value of standard deviation	Unit of the measurement value	Unit of the standard deviation
<b>Row Num.</b>	Row number (N) of the table			
<b>No.</b>	<b>GA</b>	<b>Min.</b>	<b>Meas. Value</b>	<b>Max.</b>
1	GA value	Minimum value	Measurement value	Maximum value
2	...	...	...	...
...	...	...	...	...
N	...	...	...	...

### NOTE:

- Fill in the table according to the actual clinical values, except for those cells with bold text.
- Value of standard deviation:  
Select from one of the following:
  - None
  - $\pm 1SD$
  - $\pm 2SD$
  - 3%~97%
  - 5%~95%
  - 10%~90%
- Unit of the measurement value: according to the table to import, select from mm, cm, g, kg, cm<sup>2</sup> or mm<sup>2</sup>.
- Row number (N) of the table: the maximum row number N in the column "No."
- The third row is empty.
- GA value, Minimum value, Measurement value, Maximum value: enter the number of days without the unit.

■ GA table

<b>Table Type</b>	<b>Author Name</b>	<b>SD Type</b>	<b>Meas. Value Unit</b>	
<b>GA</b>	The author name	Value of standard deviation	Unit of the standard deviation	
<b>Row Num.</b>	Row number (N) of the table			
<b>No.</b>	<b>Meas. Value</b>	<b>SD(-)</b>	<b>GA</b>	<b>SD(+)</b>
1	Measurement value	Standard deviation (-)	GA value	Standard deviation (+)
2	...	...	...	...
...	...	...	...	...
N	...	...	...	...

NOTE:

- Fill in the table according to the actual clinical values, except for those cells with bold text.
- Value of standard deviation:  
Select from one of the following:
  - None
  - $\pm 1SD$
  - $\pm 2SD$
  - 3%~97%
  - 5%~95%
  - 10%~90%
- Unit of the measurement value: according to the table to import, select from mm, cm, g, kg, cm<sup>2</sup> or mm<sup>2</sup>.
- Row number (N) of the table: the maximum row number N in the column "No."
- The third row is empty.
- Measurement value, Standard deviation (-), GA value, Standard deviation (+): enter the number of days without the unit.

### 2.3.2.2 Deleting Formula

Deleting is not supported by system-configured formulae.

1. In the [OB] page, select the OB item from the left column.
2. Select a formula from Author column.
3. Select [Delete] to delete the formula.

## 2.4 Measurement Preset

Basic Procedures:

1. Press <F10 Setup> to display the [Setup] menu.
2. Select [Measure] in the [Setup] menu.
3. Preset the general measurement and application measurement.  
For details, see “2.4.1 General Measurement Preset” and “2.4.2 Application Measurement Preset.”
4. Click [Save] to confirm.

**Note:** In [Setup]→[Measure] screen, “exam mode XX” on the upper left side refers to the currently configured exam mode. The configured general/application menus are only related to the current exam mode.

### 2.4.1 General Measurement Preset

You can preset the General Measurement packages for 2D (B/Color/Power Mode), M Mode, or Doppler (PW/CW) Mode respectively.

1. Select the [Caliper] on the [Measure] page, as shown in the figure below.

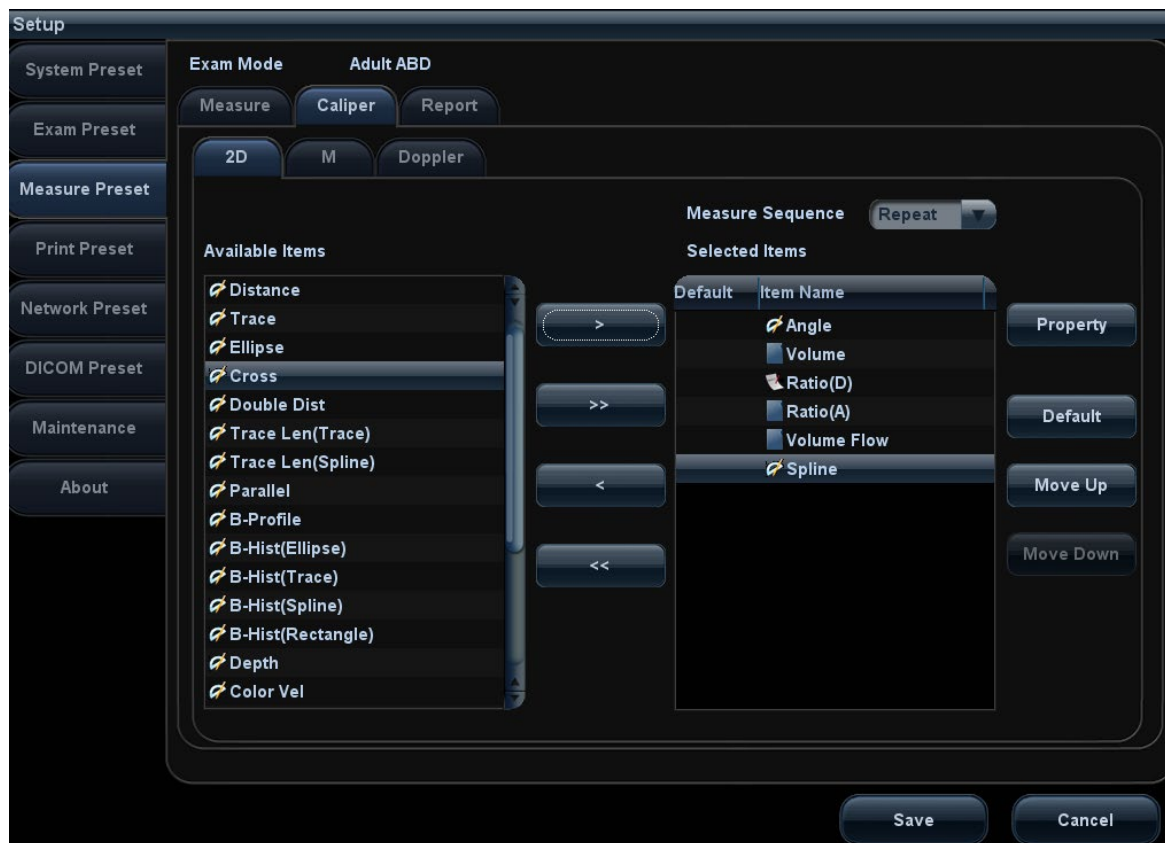

2. Select the [2D], [M] or [Doppler] tab to go to the corresponding preset menu.  
[Available Items]: general measurement tools configured by the system in the current scanning mode which are available but not assigned yet.  
[Selected Items]: displays the tools to be added to the menu.
3. Add/Remove the item.  
Add/Remove the general measurement item using the following buttons:

- [>] To add the selected tool from the [Available Items] to the [Selected Items].
  - [>>] To add all tools in the [Available Items] to the [Selected Items].
  - [<] To remove the selected tool from the [Selected Items] to the [Available Items].
  - [<<] To remove all tools from the [Selected Items] to the [Available Items]. You do not need to select any items before removing.
4. Set the default item.  
Select an item from the [Selected Items], then click [Default]. The item is marked with a √. The default item is activated automatically when entering this general measurement menu.
  5. Adjust the item position.  
Select an item from the right column and click [Up]/[Down] to adjust the sequence in which the items are arranged in the corresponding general measurement menu (touch screen display).
  6. Modify the properties of a measurement item.  
The following takes D trace as an example to show how to set the properties of a measurement tool.
    - (1) Enter the [Measure] → [Caliper] → [Doppler] page.
    - (2) Select [D Trace] from the [Selected Items] and click [Property] to bring up the following dialog box.



Descriptions of the attributes are shown in the following table.

Attributes	Descriptions
Item Name & Result	<p>Results obtained from D trace are listed. The selected items will be displayed in the results window after measurement.</p> <ul style="list-style-type: none"> <li>■ If PV is selected, other results become deselected (except the temporary result “velocity”).</li> <li>■ Some results, such as PS and ED, can be derived via a simple method (e.g., Velocity), but others, such as TAMAX, can only be derived via complicated methods such as Manual, Spline, Auto, etc. <ul style="list-style-type: none"> <li>● Only Vel. is available in [Method] if only PS or ED is selected.</li> <li>● Methods for obtaining PS and TAMAX simultaneously (trace, spline and auto) should be chosen if both PS and TAMAX are selected (TAMEAN should use auto method).</li> </ul> </li> </ul>
Unit	<p>Select the measurement unit. Click “Unit” column of each item to select.</p>
Meas. Method	<p>Select the measurement method for the tool. Click “CalcMethod” column of each item to select.</p>

(3) Click [OK] to confirm the setting.

7. Select the measurement sequence.

- [Repeat]: after the current measurement is completed, the system automatically activates the current tool again.
- [Next]: after the current measurement is completed, the system automatically activates the next tool in the menu.
- [None]: after the current measurement is completed, the cursor can be moved over the whole screen. And the cursor will automatically return to the menu of the corresponding measurement.

8. Click [Save] to confirm.

## 2.4.2 Application Measurement Preset

### 2.4.2.1 Basic Procedures

1. Select [Measure] in the [Measure] page, as shown in the figure below.



2. Select the 2D, M or Doppler scanning mode.
3. Choose or edit the Measurement Package.  
The default package for current exam mode appears in the [Measurement Package].
  - Enter or edit the package name directly in the [Measurement Package] text box, then add items to edit the current package.
  - Or click [Advanced] to add or select a package.For details about creating, deleting and setting the default package, see “2.4.2.2 Measurement Package Preset.”
4. Select an application region from the drop-down list under [Available Items].
5. Select [Measurement], [Calculate], [Study], [User Defined] or [All] from the drop-down list under [Available Items]. The corresponding items appear in the list.  
For details about measurement, calculation and study, see “1.3 Measurement, Calculation and Study.”
6. Preset the measurement menu.  
For details on adding, creating and setting default items, see “2.4.2.3 Measurement Menu Preset.”  
For details on measurement tool property settings, see “2.4.1 General Measurement Preset.”
7. Select the measurement sequence.
  - [Repeat]: after the current measurement is completed, the system automatically activates the current tool again.

- [Next]: after the current measurement is completed, the system automatically activates the next tool in the menu.
- [None]: after the current measurement is completed, the cursor can be moved over the whole screen. And the cursor will automatically return to the menu of the corresponding measurement.

8. Click [Save] to confirm.

### 2.4.2.2 Measurement Package Preset

During measurement, the preset package displays on the touch screen. Items in the package can be preset and may belong to different application regions.

You may configure more than one measurement package for current exam mode. Under actual measurement status, switch the measurement library if necessary (by clicking [Library] on the touch screen or clicking the menu title.)

Click [Advanced] to enter the following page.

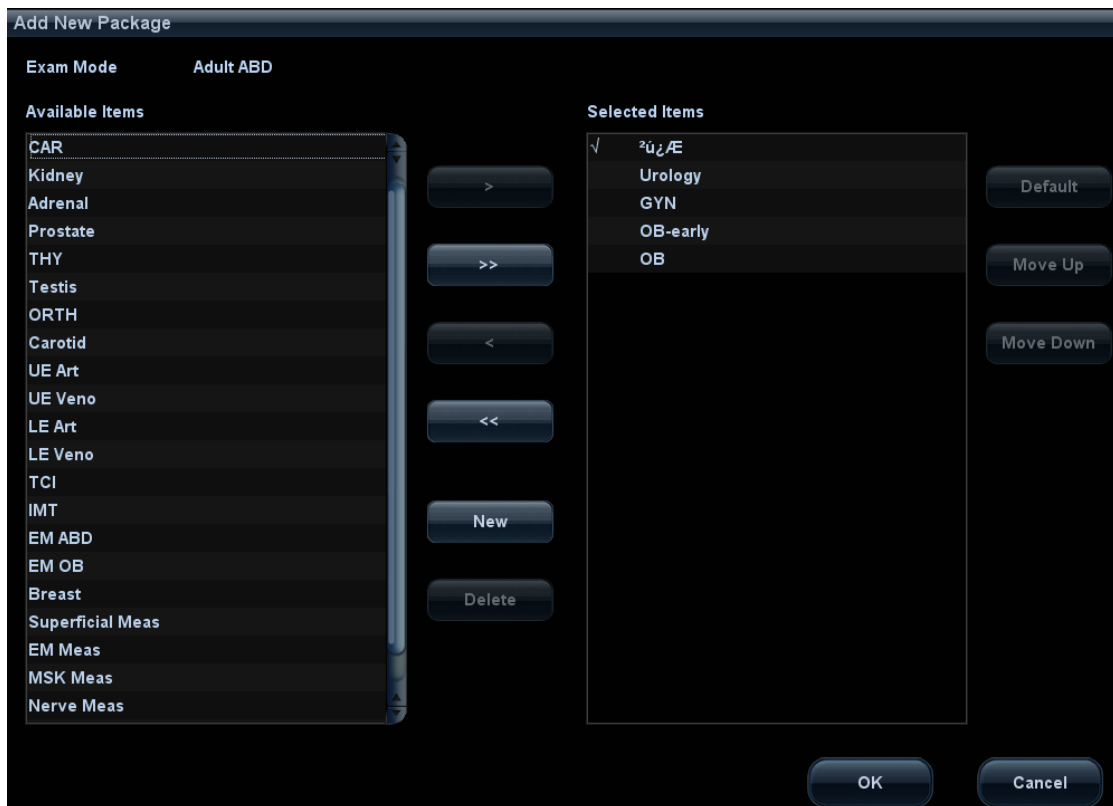

Here,

- [Available Items]: shows application packages configured in the system but not yet assigned to the current mode.
- [Selected Items]: shows application packages assigned to the current exam mode. If more than one package is assigned to the current exam mode, you can switch measurement packages using the [Library] selection on the touch screen or clicking menu title in the measuring status.

Package editing includes Creating Packages, Add/Remove Items, Deleting Measurement Packages, Setting Default Packages, Adjusting Package Positions.

#### Creating Packages

1. Click [New].
2. Enter a name for the new package in the dialog box pop-up.
3. Click [OK] to confirm.



The new package displays in the [Available Items] list.

### Adding/Removing Packages

Add/remove the package by pressing:

- [>] To add the package selected from the [Available Items] to the [Selected Items].
- [>>] To add all packages in the [Available Items] to the [Selected Items].
- [<] To remove the package selected from the [Selected Items] to the [Available Items].
- [<<] To remove all packages in the [Selected Items] to the [Available Items].

### Deleting Packages

1. Select a package from the [Available Items] list.
2. Click [Delete].

**Tip:** To delete an item from [Selected Items], you need to move it to the [Available Items] first.

### Setting Default Packages

1. Select a package from the [Selected Items] list, then click [Default].
2. The default package is marked with a  $\surd$ .

**Tip:**

1. The default package displays when entering the [Measure] page.
2. The measurement menu of the default package (corresponding to the exam mode) displays when entering the measuring status.

### Adjusting Package Positions

Select a package from the [Selected Items] and click [Move Up]/[Move Down] to adjust the sequence that the packages in the menu are arranged in.

## 2.4.2.3 Measurement Menu Preset

The following operations are available.

- Adding/Removing Items
- Setting Default Items
- Adjusting Item Positions
- User-defined Study Items

### Adding/Removing Items

- Adding Items

You can add measurements, calculations or study items in the [Available Items] to the [Selected Items] column, or to the study item in the [Selected Items] column (added items display as sub-items in the study). The selected items display in the menu and on the touch screen.

Add/Remove the general measurement item using the following buttons:

- [>] To add the selected tool from the [Available Items] to the [Selected Items].

- [>>] To add all tools in the [Available Items] to the [Selected Items].
- [<] To remove the selected tool from the [Selected Items] to the [Available Items].
- [<<] To remove all tools from the [Selected Items] to the [Available Items]. You do not need to select any items before removing.

#### ■ Setting Default Items

You can set a measurement, calculation or study in the [Selected Items] as the default item. The default item will be activated automatically when entering the measurement menu containing it.

1. Select an item from the [Selected Items] list.
2. Click [Default]. The defaulted item is marked with a ✓.

To deselect the default tool, select it and click [Default] or set another item as the default.

**Tip:** If a particular item is set as the default item, it automatically displays the submenu of the study when entering this measurement menu.

#### Adjusting Item Positions

You can adjust the position of the measurement, calculation or study in the [Selected Items] list.

1. Select an item from the [Selected Items].
2. Click [Up]/[Down].

The order in the list is also the item position in the menu.

#### User-defined Study Items

You can add or remove user-defined study items in the [Selected Items] column.

1. Enter the [Measure] → [Measure] page.
2. Click [Add Study] on the right.
3. Enter the study name in the dialog box that appears.
4. Click [OK] and the item will be added to the “Selected Items.”
5. Select a measurement/calculation item from the “Available Items” and click [>] to add the item to the user-defined study.
6. Repeat the last step to add more items if necessary.
7. Move the cursor to click on the study and click [Property] on the right to edit the sequence.

#### Remove User-defined Items

##### ■ Remove Measurement/Calculation

1. Select “User-defined” in the “Available Items”, and select the desired item.
2. Click [Delete] on the right.

##### ■ Remove Studies

Select a user-defined study, click [<].

**NOTE:** 1. Adding B-Hist or B-Profile to the study is not supported.  
2. Click [Export Custom] in the measurement preset window to export the user-defined measurement.

## 2.4.3 Report Preset

**NOTE:** Deleting is not supported in IVF, IMT and EM reports.

Basic procedures:

1. Select [Report] on the [Measure] page.
2. Manage the report template. Available operations:
  - Adding new Report Templates
  - Deleting Report Templates
  - Editing Report Templates
  - Setting Default Report Templates
3. Continue setting other presets, or click [Save] in the [Setup] menu to bring the settings into effect.

### 2.4.3.1 Creating Report Templates

1. Enter the [Measure] → [Report] page.
2. Click [New] to bring up the following dialog box.

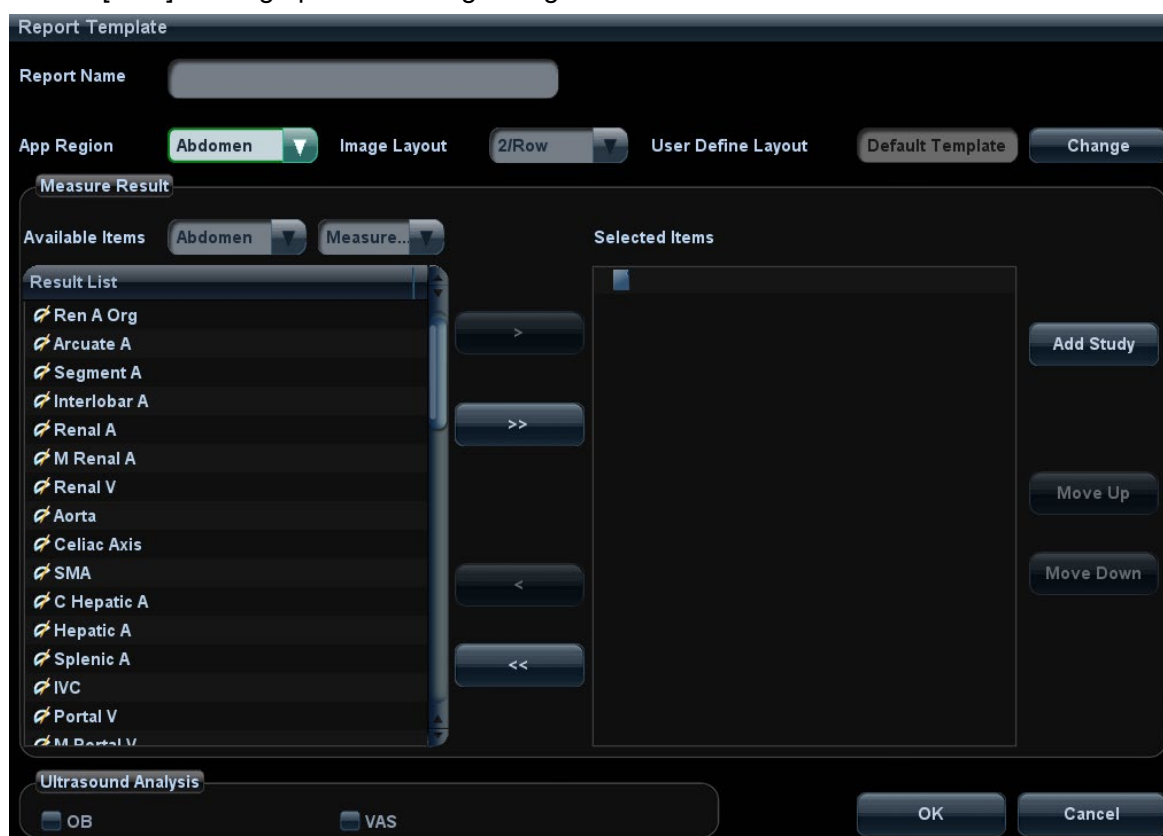

Descriptions of items and functions are shown in table below.

Item	Description
Report Name	Name of the report template.
Application Region	Select the application region. Patient information items displays in the report are different for each category.
Image Layout	Select numbers and arrangement of images display in the report.
User Define Layout	Select the template for the user-defined layout.
Measure Result	Set the measurement items displayed in the report.

Item	Description
Ultrasound Analysis	Whether to display the anatomy information. The corresponding anatomy options will appear when clicking the [Anatomy] button in the report.

3. Select an application category from the drop-down list under [Available Items].
4. Select [Measurement], [Calculate], [Study] or [All] from the drop-down list under [Available Items], the corresponding items appear in the list.
5. Adding/ Removing items.  
Use the [>] or [>>] button to add items to the [Selected Item] list.  
Only tools appear in the right column and are completed in the ultrasound exam can be displayed in the report.  
For details, refer to “Add/ Remove the item” in section “2.4.1 General Measurement Preset”.
6. Add the study.  
Click [Add Study] and enter the study name in the dialog box popped up and click [OK].  
New added study appears in the [Selected Item] list.

**Tips:** Select an item in the [Selected Item] list and click [Add Study], the new added study displays as the sub-study of the selected one.

7. Adjusting the item position.  
Select an item in the [Selected Item] list, click [Move Up]/ [Move Down] to adjust the position of the item in the list as well as in the report template.
8. Click [OK] to confirm.

### 2.4.3.2 Deleting Report Templates

1. Enter the [Measure] → [Report] page.
2. Select the template to be deleted from the list.
3. Click [Yes] to delete the selected template.
4. Click [Save] in the “Report” tab to confirm the settings.

### 2.4.3.3 Editing Report Templates

1. Enter the [Measure] → [Report] page.
2. Select the template to be modified from the list.
3. Select [Edit] to enter the [Measurement Report Preset] dialog box.  
See section “2.4.3.1 Creating Report Templates” to edit the template.
4. Click [Save] in the “Report” tab to confirm the settings.

### 2.4.3.4 Setting Default Templates

1. Enter the [Measure] → [Report] page.
2. Select a report template from the list.
3. Click [Default].
4. Click [Save] to confirm.

## 2.5 Fast Measurement

Enter the [Setup] → [System Preset] → [Key Config.] page and assign functions in the “Measurement” list on the right side to the keys. For details, see the Operator’s Manual [Basic Volume].



# 3 General Measurement

---

General Measurement Tools:

- 2D (B/Color/Power/DirPower) Mode
- M General Measurements
- Doppler (PW/CW) Mode

## 3.1 Basic General Measurement Procedures

1. Start the exam.
2. Select the imaging mode (B/M/Doppler), then scan the image.
3. Press <Caliper> to enter the 2D/M/Doppler general measurement menu.
4. Select an item from the general measurement menu (or the touch screen) to start the measurement. See “1.2.2 Measurement Tool” chapter for details.
  - You can use the trackball and <Set> key to perform general measurement on the main screen (see 2D, M, Doppler general measurement for details);

- |             |  |
|-------------|--|
| <b>Tip:</b> | <ol style="list-style-type: none"><li>1. The order of the measurement items can be preset. See “2.4.1 General Measurement Preset” for details.</li><li>2. A measurement tool can be activated by clicking the item either in the measurement menu or on the touch screen. It is described as “Select/Click ... in the measurement menu” in the following procedures.</li><li>3. Under B+M or B+Doppler mode, touch mode tab on the touch screen to switch to the related measurement menu.</li></ol> |
|-------------|--|

## 3.2 2D General Measurements

### 3.2.1 Depth

Function:

- Sectoral surface probe: the depth is the distance from the center of the sector to the cursor.
- Convex array or linear array probe: the depth is the distance from the transducer surface to the measuring cursor in the direction of the ultrasonic wave.

**Tip:** The real-time depth displays in the results window only before the <Set> key is pressed to fix the starting point. The history value of the depth is not displayed in the results window.

1. Select [Depth] in the measurement menu or the touch screen. The cursor appears on the screen.
2. Use the trackball to move the cursor to the desired point.
3. Press <Set> to set the measurement point and the result displays in the results window.

### 3.2.2 Distance

**Function:** Measures the distance between two points on the image.

1. Select [Distance] in the measurement menu or the touch screen. The cursor appears on the screen.
2. Move the cursor to the starting point with the trackball.
3. Press <Set> to set the starting point.
4. Move the cursor to the end point with the trackball. Then press <Clear> to cancel setting the starting point. Or press <Update> to switch between the fixed end and the active end of the caliper.
5. Press <Set> to set the end point and the result displays in the results window.

### 3.2.3 Angle

Function: measures the angle of two crossing planes on the image and the range is: 0°-180°.

1. Select [Angle] in the measurement menu or the touch screen. The cursor appears on the screen.
2. Set two line segments as described in “3.2.2 Distance.”  
The angle appears in the results window after setting the line segments.

### 3.2.4 Area & Circumference

Function: measures the area and circumference of a closed region on the image. Four measurement methods are available:



- Ellipse: fix an ellipse region by two equal-cut perpendicular axes.
- Trace: fix a closed region by free tracing.
- Spline: fix a spline curve by a series of points (12 points at most).
- Cross: fix a closed region with two axes perpendicular to each other. The starting point and the end point of the axes can both be fixed freely.

**Tip:** These four methods are also applicable to other measurement items and will not be repeated when mentioned below. The operations are as follows:

### Ellipse

1. Select [Ellipse] in the measurement menu or the touch screen. The cursor appears on the screen.
2. Move the cursor to an area of interest.
3. Press <Set> to set the starting point of the first axis of the ellipse.
4. Move the cursor to position the end point of the first axis of the ellipse. Then press <Update> to switch between the fixed end and the active end of the first axis. Or press <Clear> to cancel the start point of the first axis.
5. Press <Set> to set the end point of the first axis of the ellipse. The second axis appears on the screen.
6. Moving the trackball will increase or decrease the ellipse from the fixed axis. Move the trackball to trace the area of interest as closely as possible.  
Or, press the <Update> or <Clear> key to return to the step before setting the first axis.
7. Press <Set> to anchor the ellipse region. The measurement result will be displayed in the results window.

### Trace

1. Select [Trace] in the measurement menu or the touch screen. The cursor appears on the screen (and the touch screen).
2. Move the cursor to an area of interest.
3. Press <Set> to fix the starting point.
4. Move the cursor along the target to trace the outline of the target.  
To modify the trace line, rotate the <Angle> knob:  
    Anticlockwise: to cancel a series of points.  
    Clockwise: to resume a series of points. You may also resume the points by rolling trackball back.
5. Press <Set> and the trace line will be closed with a straight line connecting the start and end points. The trace will also be closed when the cursor is very near to the starting point.

### Spline

1. Select [Spline] in the measurement menu or the touch screen. The cursor appears on the screen.
2. Move the cursor to an area of interest.
3. Press <Set> to set the first reference point of the spline.
4. Move the cursor along the area of interest and press <Set> to anchor the second reference point.
5. Roll the trackball and a spline defined by three points of the first and second reference points and the active cursor appears on the screen.
6. Move the cursor along the edge of the target and set more reference points (12 at most) to make the spline approach the target region as closely as possible.

To correct a previous point, press <Clear>.

7. Press <Set> twice to anchor the last reference point. The spline is fixed and the results display in the results window.

### Cross

1. Select [Cross] in the measurement menu or the touch screen. The cursor appears on the screen.
2. Move the cursor to an area of interest.
3. Press <Set> to fix the starting point of the first axis.
4. Use the trackball to position the end point of the first axis and then press <Set>. Then press <Update> to switch between the start point and the end point of the first axis. Or press <Clear> to cancel setting the starting point of the first axis.
5. Press <Set> to set the end point of the first axis. The second axis (perpendicular to the first axis) of the cross appears on the screen.
6. Move the trackball and press <Set> to fix the starting point of the second axis.
7. Move the cursor to the end point of the second axis. Then press <Update> to switch between the start point and the end point of the first axis. Or press <Clear> to cancel setting the starting point of the first axis.
8. Press <Set> to set the end point of the second axis and fix the region. The results appear in the result window.

## 3.2.5 Volume

Function: measures the volume of the target object.

Method:

#### ■ 3 Dist.

For calculating the object's volume with 3 axes of two images scanned in the plane perpendicular to each other in B mode. The calculation formula is as follows:

$$Volume(cm^3) \square \frac{\pi}{6} \times D1(cm) \times D2(cm) \times D3(cm)$$

Where D1, D2 and D3 are the length of three axes of the target object.

#### ■ Ellipse

To calculate the object's volume by its horizontal section area. The calculation formula is as follows:

$$Volume(cm^3) \square \frac{\pi}{6} \times a(cm) \times b^2(cm)$$

Where  $a$  is the length of the major axis of the ellipse while  $b$  the minor.

#### ■ Ellipse Dist.

To calculate the object's volume by its horizontal and vertical section area. The calculation formula is as follows:

$$Volume(cm^3) \square \frac{\pi}{6} \times a(cm) \times b(cm) \times m(cm)$$

Here  $a$ ,  $b$  and  $m$  indicate the length of the major, minor and the third axis of the ellipse respectively.

## Operations:

### Volume

1. Select [Volume] in the measurement menu or the touch screen. The cursor appears on the screen.
2. Here D1, D2 and D3 are the lengths of three axes of the target object.  
See "3.2.2 Distance" for detailed procedures.  
Generally D1, D2 and D3 should belong to different scanning planes.

### Volume (Ellipse)

1. Select [Volume (Ellipse)] in the measurement menu or the touch screen. The cursor appears on the screen.
2. The procedure is similar to that of Ellipse in the area measurement, see "3.2.4 Area" for details.

### Volume (Ellipse Dist.)

1. Select [Volume (E+ Dist.)] in the measurement menu or the touch screen. The cursor appears on the screen.
2. Use the Ellipse method to measure the vertical section area.  
The procedure is similar to that of Ellipse in the Area measurement, see "3.2.4 Area" for details.
3. Unfreeze the image. Rescan the area of interest perpendicular to the previous image.
4. Measure the length of the third axis with the Distance measurement method, see "3.2.2 Distance" for detailed procedures.

## 3.2.6 Double Dist.

Function: measures the lengths of line segments A and B perpendicular to each other.

1. Select [Double Dist.] in the measurement menu or the touch screen. The cursor appears on the screen.
2. Move the cursor to the measurement starting point.
3. Press <Set> to set the starting point of the first line segment.
4. Use the trackball to position the end point of the first axis and then press <Set>. Then  
press <Update> to switch between the start point and the end point of the first axis. Or  
press <Clear> to cancel setting the starting point of the first axis.
5. Press <Set> to set the starting point of the second line segment. The second line segment perpendicular to the fixed line segment appears on the screen.
6. Move the cursor to the starting point of the second line segment.
7. Press <Set> to set the starting point of the second line segment. Or, press <Update> or <Clear> to return to the last step.
8. Move the cursor to the end point of the second line segment. Then  
press <Update> to switch between the starting point and the end point of the second axis. Or  
press <Clear> to cancel setting the starting point of the second axis.
9. Press <Set> to confirm the end point of the second line segment.

### 3.2.7 Parallel

Function: measures the distance between every two line segments of five parallel line segments, namely, four distances in total.

1. Select [Parallel] in the measurement menu or the touch screen. Two lines perpendicular to each other appear on the screen. The intersection is the starting point of the line segment.
2. Rotate the <Angle> knob to change the angle of the lines and press <Set> to confirm.
3. Move the cursor to the starting point of the line segment.
4. Press <Set> to confirm the starting point and the first line.
5. Move the cursor and press <Set> to confirm the other four parallel lines when the last parallel line is set and the end point of the line that is perpendicular to the five parallel lines is confirmed. During the measurement, press <Set> twice to set the last parallel line and complete the measurement.

### 3.2.8 Curve Length

Function: measures the length of a curve on the image. Measurement methods available include Trace and Spline.

#### Trace

1. Select [Trace Len] in the measurement menu or the touch screen. The cursor appears on the screen.
2. Move the cursor to an area of interest.
3. Press <Set> to fix the starting point.
4. Move the cursor along the target to trace the outline of the target.  
To modify the trace line, rotate the <Angle> knob:
  - Anticlockwise: to cancel a series of points.
  - Clockwise: to resume a series of points. You may also resume the points by rolling trackball back.
5. Press <Set> to anchor the end point of the trace line.

#### Spline

1. Select [Trace Len (Spline)] in the measurement menu or the touch screen. The cursor appears on the screen.
2. Move the cursor to an area of interest.
3. Press <Set> to fix the starting point.
4. Move the trackball along the target and press <Set> to anchor the second, third, fourth, etc., points. A maximum of 12 points can be anchored.  
To correct a previous point, press <Clear>.
5. Press <Set> twice to set the end point of the spline.

### 3.2.9 Ratio (D)

Function: measures the lengths of two line segments and then calculates their ratio.

1. Select [Ratio (D)] in the measurement menu or the touch screen. The cursor appears on the screen.
2. Measure the length of the two line segments, see "3.2.2 Distance" for detailed procedures.  
The results display in the results window after the measurement of the second line is completed.

### 3.2.10 Ratio (A)

Function: measures the area of two closed regions and then calculates their ratio. The methods are Ellipse, Trace, Cross and Spline.

1. Select [Ratio (A)] in the measurement menu or the touch screen. The cursor appears on the screen.
2. Measure the area of the two closed regions; you may select different measurement methods for each region. See “3.2.4 Area” for details.

### 3.2.11 B-Profile

Function: measures the gray distribution of ultrasonic echo signals on a line.

**Tip:** The following operations are performed on Freeze images by default.

1. Select [B-Profile] in the measurement menu or the touch screen. The cursor appears on the screen.
2. Set a line segment, see “3.2.2 Distance” for detailed procedures.

The result is shown in the figure below:



Where

- No:** The number of the graph. Value: 1 or 2.  
The last two results will be displayed on the screen.
- Gmax:** The maximum gray.
- Gmin:** The minimum gray.
- Gmean:** The average gray.
- Gsd:** The variance of gray.

### 3.2.12 B-Hist

Function: measures and counts the gray distribution of ultrasonic echo signals within a closed region. The methods to set a closed region are Ellipse, Trace, Spline and Rect. (Rectangle).

**Tip:** The following operations are performed on Freeze images by default.

#### Rectangle

Rect. sets a rectangle with two points on the cross. The operations are:

1. Select [B-Hist (Rectangle)] in the measurement menu or the touch screen. The cursor appears on the screen.
2. Move the cursor to the first vertex of the rectangle, press <Set>.
3. Move the cursor to the second vertex of the rectangle, press <Set>. The result is shown in the following figure:



Where

Horizontal axis: The gray of the image

The vertical axis: The gray distribution percentage.

No: The number of the graph. The last two results will be displayed on the screen.

N: The total pixel number in the area to be measured.

M:  $M = \sum Di / N$ ;

MAX: MAX = the pixel number in the maximum gray/ $N \times 100\%$

SD: Standard deviation.  $SD = (\sum Di^2 / N - (\sum Di / N)^2)^{1/2}$

Di: the gray at each pixel point

$\sum Di$ : the total grays of all pixels.

### Ellipse

See "Ellipse" in the "3.2.4 Area" for detailed procedures.

### Trace

See "Trace" in the "3.2.4 Area" for detailed procedures.

### Spline

See "Spline" in the "3.2.4 Area" for detailed procedures.

## 3.2.13 Color Vel.

- Tip:**
1. This measurement item is meant for a general estimation, not for accurate measurement.
  2. The following operations are performed on Freeze images by default.

Function: measures the velocity of blood flow on the Color Mode image.

1. Select [Color Vel.] in the measurement menu or the touch screen. The cursor appears on the screen.
2. Move the cursor to the point to be measured for blood flow velocity.
3. Press <Set> to fix the point, a floating line is displayed in the direction parallel to the ultrasonic wave beam at that point.

The compensation angle is currently 0°. You can change the angle (0°-80°) by rotating the <Angle> knob to align the floating line in the same direction as the blood flow at the point to be measured.

4. Press <Set> to set the direction of the blood flow. The result displays in the results window.

## 3.2.14 Volume Flow

Function: measures blood flow through a vascular cross section per unit time.

For details, see "3.4.7 Volume Flow."

## 3.2.15 IMT

- Tip:** The IMT should be performed on frozen images.

IMT (Intima-Media Thickness) measures the distance between LI (Lumen-Intima) and MA (Media-Adventia). For details, see "7.4.3 Study Tool Operations IMT."

## 3.3 M General Measurements

### 3.3.1 Distance

Function: measures the distance between two points on the M Mode image.

1. Select [Distance] in the measurement menu or the touch screen. Two dotted lines perpendicular to each other appear on the screen.
2. Move the crossing point of the dotted lines to the measurement starting point and press <Set>.
3. Move the crossing point to the end point. The crossing point can then only be moved in a vertical direction. Then  
press <Update> to switch between the fixed end and active end of the caliper. Or  
press <Clear> to cancel setting the starting point.
4. Press <Set> to set the end point.

### 3.3.2 Time

Function: measures the time interval between two points on the M Mode image.

1. Select [Time] in the measurement menu or the touch screen. Two dotted lines perpendicular to each other appear on the screen.
2. Move the crossing point of the dotted lines to the measurement starting point and press <Set>.
3. Move the crossing point to the measurement end point. The crossing point can only be moved in a horizontal direction. Then  
press <Update> to switch between the fixed end and active end of the caliper. Or  
press <Clear> to cancel setting the starting point.
4. Press <Set> to set the end point.

### 3.3.3 Slope

Function: measures the distance and time between two points on the M Mode image and calculates the slope between the two points.

1. Select [Slope] in the measurement menu or the touch screen. Two dotted lines perpendicular to each other appear on the screen.
2. Move the crossing point of the dotted lines to the measurement starting point and press <Set>.
3. Move the crossing point to the measurement end point. The crossing point is connected to the starting point by a dashed line. Then  
press <Update> to switch between the fixed end and active end of the caliper. Or  
press <Clear> to cancel setting the starting point.
4. Press <Set> to set the end point.

### 3.3.4 Velocity

Function: measures the distance and time between two points on the M Mode image and then calculates the average velocity between the two points.

1. Select [Velocity] in the measurement menu or the touch screen. Two dotted lines perpendicular to each other appear on the screen.
2. Move the crossing point of the dotted lines to the measurement starting point and press <Set>.
3. Move the crossing point to the end point. The crossing point can then only be moved in a vertical direction.  
Then press <Update> to switch between the fixed end and active end of the caliper. Or

press <Clear> to cancel setting the starting point.

4. Press <Set> to set the end point.

### 3.3.5 HR

Function: measures the time interval of  $n$  ( $n \leq 8$ ) cardiac cycles on the M Mode image and calculates the heart rate.

The number of cardiac cycles “ $n$ ” can be preset in the [System Preset] → [Application] preset dialog box. See “2.2 Measurement Parameters Preset” for details.

**⚠ CAUTION:** During the measurement, the number of cardiac cycles between the measurement start and end points must be exactly the same as preset ([Setup]→[System Preset]→[Application]). Otherwise, misdiagnosis may occur.

1. Select [HR] in the measurement menu or the touch screen. Two dotted lines perpendicular to each other appear on the screen.
2. Select  $n$  cardiac cycles.

The HR result in the results window displays the measured heart rate value and the preset number of cardiac cycles, as shown in the figure below.

HR 76(2) Bpm

Number of Cardiac Cycles

Heart Rate

## 3.4 Doppler General Measurements

### 3.4.1 Time

Function: measures the time interval between two points on the Doppler image.

The operations are similar to the Time measurement in M Mode. See “3.3.2 Time” for details.

### 3.4.2 HR

Function: measures the time interval between  $n$  ( $n \leq 8$ ) cardiac cycles on the Doppler Mode image and calculates the number of heart beats per minute (BPM).

The operations are similar to the Heart Rate measurement in M Mode. See “3.3.5 HR” for details.

### 3.4.3 D Vel.

Function: measures the velocity, pressure gradient and correction angle of a certain point on the Doppler spectrum.

**Tip:** The real-time velocity displays in the results window only before the <Set> key is pressed to fix the starting point. The history value of the velocity is not displayed in the results window.

1. Select [D Vel.] in the measurement menu or the touch screen. The cursor appears on the screen.
2. Move the cursor to the point to be measured for velocity.



3. Press <Set> and the result displays in the results window.

### 3.4.4 Acceleration

Function: measures the velocities of two points and their time interval on the Doppler image, and calculates the acceleration, pressure gradient, velocity difference and correction angle.

1. Select [Acceleration] in the measurement menu or the touch screen. The cursor appears on the screen.
2. Move the cursor to the first point to be measured for velocity.
3. Press <Set> to fix the first point.
4. Move the cursor to the second point to be measured for velocity.
5. Press <Set> to fix the second point. The results display in the results window.

### 3.4.5 D Trace

Function: measures clinical indices using spectral Doppler tracing. Measurement methods available are Trace, Auto, Spline, Vel. (Velocity) and 2 PT (Two Points).

A sketch of a Doppler spectrum is shown below:

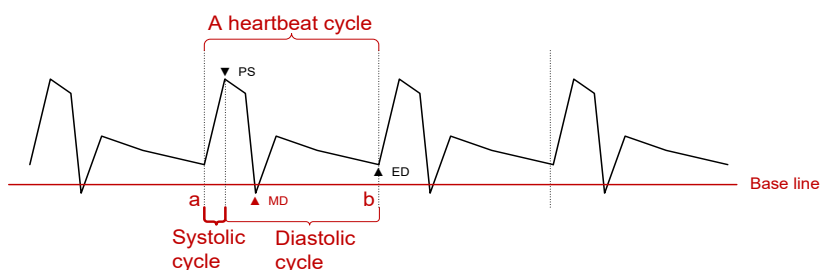

**NOTE:** When doing D trace, please set systolic starting time as the starting point and diastolic ending time as end point. That is, by tracing the Doppler spectrum from systolic to diastolic to calculate indices.

■ Operations:

1. Select [D Trace] in the measurement menu or the touch screen. The cursor appears on the screen.
2. Move the cursor to the starting point to be measured and press the [Set] key to fix the point.
3. Move the cursor around the object.  
Move the cursor right: draw a trace line overlapping the spectrum as much as possible.  
Move the cursor left to correct the trace line already drawn.
4. Trace the end point to be measured and press <Set> to fix the point.

#### Result parameters

The results obtained from D trace are:

Parameters	Descriptions	
PS	Peak Systolic Velocity	The highest velocity of the red blood cells crossing the sample volume.
ED	End-Diastolic Velocity	Measures the blood velocity at the end of the cardiac cycle.
MD	Min-Diastolic Velocity	Minimum absolute Velocity in the diastolic cycle.

Parameters	Descriptions	
Vel.	/	Flow velocity
Average velocity	/	<p>The average flow velocity in the whole traced Doppler spectrum.</p> <ul style="list-style-type: none"> <li>■ TAMAX (Time Averaged Maximum Velocity):</li> </ul> $TAMAX(cm/s) = \frac{\int_{T_a}^{T_b} V(t) dt}{(T_b - T_a)}$ <p>Where V(t) is the maximum velocity</p> <ul style="list-style-type: none"> <li>■ TAMEAN (Time Averaged Mean Velocity): Obtained by auto-spectrum calculation.</li> </ul> $TAMEAN(cm/s) = \frac{\int_{T_a}^{T_b} V(t) dt}{(T_b - T_a)}$ <p>Where V(t) is the mean velocity.</p>
PPG	Peak Pressure Gradient	The corresponding pressure gradient of the peak systolic velocity. PPG (mmHg) = 4 × PS (m/s) <sup>2</sup>
Average Pressure Gradient	/	<p>The average pressure gradient in the whole traced Doppler spectrum.</p> <ul style="list-style-type: none"> <li>■ MPG: Maximum Pressure Gradient.</li> </ul> $MPG(mmHg) = \frac{\int_{T_a}^{T_b} 4(V(t))^2 dt}{(T_b - T_a)}$ <p>Where V(t) is the peak systolic velocity.</p> <ul style="list-style-type: none"> <li>■ MMPG: Mean velocity Mean Pressure Gradient. (Obtained during auto-spectrum calculation.)</li> </ul> $MMPG(mmHg) = \frac{\int_{T_a}^{T_b} 4(V(t))^2 dt}{(T_b - T_a)}$ <ul style="list-style-type: none"> <li>■ Where V(t) is the mean systolic velocity.</li> </ul>
VTI	Velocity-Time Integral	<p>Velocity-time integral. The integral of the product of Doppler instantaneous velocity and the total time interval.</p> $VTI(m) = \int_{T_a}^{T_b} V(t) dt$
AT	Acceleration Time	The time of the blood velocity accelerating from the end of diastole to the systolic peak. This is usually the time interval between the end of the first cardiac cycle and the peak of the next cardiac cycle. Choose the first peak when two peaks exist in the systolic cycle.
DT	Deceleration Time	Deceleration Time.
HR	Heart Rate	Calculates the heart rate per minute by measuring the time interval of one cardiac cycle.
S/D	/	PS/ED. S/D (No unit) = PS (m/s) / ED (m/s)
D/S	/	ED/PS. D/S (No unit) = ED (m/s) / PS (m/s)
PI	Pulsatility Index	<p>Pulsatility index.</p> <p>PI (No unit) =  (PS (m/s) – ED (m/s)) / TAMAX (m/s) </p>

Parameters	Descriptions	
RI	Resistive Index	Resistance index. RI (No unit) =  (PS (m/s) – ED (m/s)) / PS (m/s)
θ	/	The correction angle is the spectrum angle during measurement, which is a result obtained from a non D trace measurement tool and is usually displayed together with the spectral measurement results.
PV	Peak Velocity	The peak velocity in systolic or diastolic cycles (with no difference), which is the highest velocity of the red blood cells that cross the sample volume. It can be used to examine the venous vessel.

**NOTE:**

1. In the formulae above, T means time, the unit is s; V means the velocity at each point during T, the unit is cm/s; a is the traced starting point, while b is the traced end point.
2. The above parameters are all the information obtained in D trace, while in application the system only displays part of them according to the operation and preset.

### Measurement Method

The measurement method varies according to the result selected.

■ Velocity

Function: measures the velocity, pressure gradient and correction angle of a certain point on the Doppler spectrum.

The operations are similar to the Time measurement in M Mode. See “3.4.3 D Vel.” for details.

■ 2 PT

Function: measures the velocity, pressure gradient and correction angle between two points on the Doppler spectrum.

1. Select items using the [2 PT] method in the measurement menu, the cursor displays as a large “+.”
2. Move the cursor to the starting point to be measured and press <Set> to fix the point.
3. Move the cursor to the end point to be measured and press <Set> to fix the point.

■ Spline

1. Select items using the [Spline] method from the measurement menu.
2. Move the cursor to the starting point to be measured and press <Set> to fix the point.
3. Move the cursor along the edge of the desired region. Continue to fix the second, third, etc., point (50 points at most) of the spectrum.
4. Press <Set> twice to anchor the last reference point. Or  
the measurement ends automatically when there are 50 reference points.

■ Auto-Spectrum Calculation

You can also acquire the above results by auto calculation, which calculates the recent cardiac cycles.

- Click [Auto Calc.] in the PW image menu to activate it. The system traces automatically and displays the results in the top-right part of the screen.
- Touch “Auto Calc” tab on the touch screen, and click [Auto Calc. Param.] in the PW image menu. You can select the parameters to be calculated.
- Click [Auto Cardiac Cycle] in the PW image menu. You can select the cycle number to be calculated.

### 3.4.6 PS/ED

Function: measures the Peak Systolic (PS) velocity and End Diastolic (ED) velocity on the Doppler spectrum, and calculates their resistance index (RI), S/D and correction angle.

1. Select [PS/ED] in the measurement menu or the touch screen. The cursor appears on the screen.
2. Move the cursor to the Systolic Peak and press <Set> to fix the point.
3. Move the cursor to the Diastolic End and press <Set> to fix the point.

### 3.4.7 Volume Flow

Function: measures blood flow through a vascular cross section per unit time.

1. Select [Volume Flow] in the measurement menu or the touch screen. The submenu displays. Take touch screen as an example.

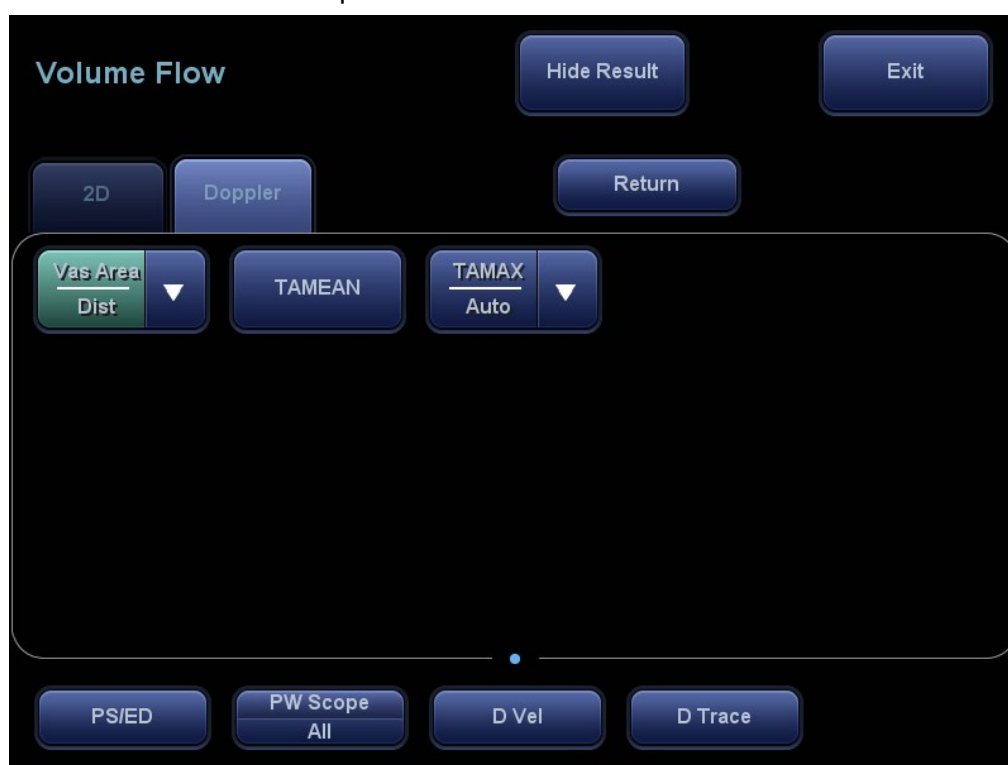

- Click [Vas. Area] to select the method for calculating the area: dist. or trace.
  - Click [PW Scope] to select the scope to be traced.
2. Measure the vascular area.
  3. Click [TAMEAN] or [TAMAX] to calculate the volume flow.

Item	Description	Method or formula
Vas. Area	Dist.	Obtain the area by measuring the vascular diameter. $\text{Vas. Area} = \pi \times \text{Vas Diam (cm)}^2 / 4$
	Trace	Obtain the area using the trace method. Area in 2D General Measurements

Item	Description	Method or formula
TAMEAN	Vol Flow(Area) - TAMEAN	Vol Flow(A) (ml/min) =  Vas TAMEAN (cm/s)  × Vas. Area (cm <sup>2</sup> ) × 60 (s) Vas. TAMEAN - Time Averaged Mean Velocity, obtained from the Vas. Trace measurement.
TAMAX	Vol Flow(Area) - TAMAX	Vol Flow(A) (ml/min) =  Vas TAMAX (cm/s)  × Vas Area (cm <sup>2</sup> ) × 60 (s) Vas. TAMAX - Time Averaged Maximum Velocity, obtained from the Vas. Trace measurement.

## 3.5 References

- 3Dist Volume:** Emamian, S.A., et al., "Kidney Dimensions at Sonography: Correlation With Age, Sex, and Habitus in 665 Adult Volunteers," American Journal of Radiology, January, 1993, 160:83-86.
- HR (M general measurement):** Dorland's Illustrated Medical Dictionary, ed. 27, W. B. Sanders Co., Philadelphia, 1988, p. 1425.
- PG:** Powis, R., Schwartz, R. Practical Doppler Ultrasound for the Clinician. Williams & Wilkins, Baltimore, Maryland, 1991, p. 162.
- Acceleration:** Starvos, A.T., et.al. "Segmental Stenosis of the Renal Artery Pattern Recognition of Tardus and Parvus Abnormalities with Duplex Sonography." Radiology, 184:487-492, 1992.  
Taylor, K.W., Strandness, D.E. Duplex Doppler Ultrasound. Churchill-Livingstone, New York, 1990.
- PPG:** Yoganathan, Ajit P., et al., "Review of Hydrodynamic Principles for the Cardiologist: Applications to the Study of Blood Flow and Jets by Imaging Techniques," Journal of the American College of Cardiology, 1988, Vol. 12, pp. 1344-1353
- MPG:** Yoganathan, Ajit P., et al., "Review of Hydrodynamic Principles for the Cardiologist: Applications to the Study of Blood Flow and Jets by Imaging Techniques," Journal of the American College of Cardiology, 1988, Vol. 12, pp. 1344-1353
- VTI:** Degroff, C. G. Doppler Echocardiography. Third Edition. Lippincott-Raven, Philadelphia, 1999, p. 102-103
- RI:** Burns, P.N., "The Physical Principles of Doppler and Spectral Analysis," Journal of Clinical Ultrasound, November/December 1987, Vol. 15, No. 9, p. 586
- PI:** Burns, Peter N., "The Physical Principles of Doppler and Spectral Analysis," Journal of Clinical Ultrasound, November/December 1987, Vol. 15, No. 9, p. 585
- S/D:** Ameriso S, et al., "Pulseless Transcranial Doppler Finding in Takayasu's Arteritis," J Clin Ultrasound, September 1990; 18:592-6
- D/S:** Ameriso S, et al., "Pulseless Transcranial Doppler Finding in Takayasu's Arteritis," J Clin Ultrasound, September 1990; 18:592-6
- Volume Flow(Diam)-TAMAX** Burns, P.N., "The Physical Principles of Doppler and Spectral Analysis," Journal of Clinical Ultrasound, November/December 1987, 15(9):587.
- Volume Flow(Area)-TAMAX** Burns, P.N., "The Physical Principles of Doppler and Spectral Analysis," Journal of Clinical Ultrasound, November/December 1987, 15(9):587.

# 4 Abdomen

---

## 4.1 Abdomen Exam Preparations

Make the following preparations before measuring:

1. Confirm that the current probe is appropriate.
2. Check that the current system date is correct.
3. Press <Patient> and register the patient information in the [Patient Info] → [ABD] dialog box.
4. Switch to the correct exam mode.

## 4.2 Basic Abdomen Measurement Procedures

1. Press <Patient> and register the patient information in the [Patient Info] → [ABD] dialog box.
2. Press <Measure> to enter the Application Measurements.  
If the current menu is not the one containing the Abdomen Measurement tools, move the cursor to the menu title and select the package with the Abdomen Measurement tools.
3. Select the measurement tool in the menu (or the touch screen) to start the measurement.  
See section “4.3 Abdomen Measurement Tools” and steps in “3 General Measurement” for measurement methods.
4. Press <Report> to view the exam report. See “4.5 Abdomen Exam Report” for details.

## 4.3 Abdomen Measurement Tools

**NOTE:** The measurement tools mentioned below are configured in the system. The application measurement packages provided in this system are generally different combinations of measurement tools.

Measurement, calculation and study measurement items in 2D and Doppler mode (no M mode measurement items) are listed below:

### 2D Abdomen Measurements

Types	Tools	Descriptions	Methods or formulae
Measurement	Liver	/	Distance in 2D General Measurements
	Renal L	Renal Length	
	Renal H	Renal Height	
	Renal W	Renal Width	
	Cortex	Renal Cortical Thickness	
	Adrenal L	Adrenal Length	
	Adrenal H	Adrenal Height	
	Adrenal W	Adrenal Width	
	CBD	Common bile duct	
	Portal V Diam	Portal Vein Diameter	
	CHD	Common hepatic duct	
	GB L	Gallbladder Length	
	GB H	Gallbladder Height	
	GB wall th.	Gallbladder wall thickness	
	Panc. duct	Pancreatic duct	
	Panc. head	Pancreatic head	
	Panc. body	Pancreatic body	
	Panc. tail	Pancreatic tail	
	Spleen	/	
	Aorta Diam.	Aorta Diameter	
	Aorta Bif.	Aorta Bifurcation	
	Iliac Diam.	Iliac Diameter	
	Pre-BL L	Pre-void Bladder Length	
	Pre-BL H	Pre-void Bladder Height	
	Pre-BL W	Pre-void Bladder Width	
	Post-BL L	Post-void Bladder Length	
	Post-BL H	Post-void Bladder Height	
Post-BL W	Post-void Bladder Width		



Types	Tools	Descriptions	Methods or formulae
Measurement	Ureter	/	Distance in 2D General Measurements
Calculation	Renal Vol.	Renal Volume	See "Renal Vol."
	Pre-BL Vol.	Pre-void Bladder Volume	See "Pre-BL Vol."
	Post-BL Vol.	Post-void Bladder Volume	See "Post-BL Vol."
	Mictur. Vol.	Micturated Volume	See "Mictur. Vol."
Study	Kidney	/	See "Kidney"
	Adrenal	/	See "Adrenal"
	Bladder	/	See "Bladder"

### Doppler Abdomen Measurements

Types	Tools	Descriptions	Methods or formulae
Measurement	Ren. A Org.	Renal Artery Origin	D trace in General D measurements
	Arcuate A	Arcuate Artery	
	Segment A	Segmental Artery	
	Interlobar A	Interlobar Artery	
	Renal A	Renal Artery	
	M Renal A	Main Renal Artery	
	Renal V	Renal Vein	
	Aorta	/	
	Celiac Axis	/	
	SMA	Superior Mesenteric Artery	
	C Hepatic A	Common Hepatic Artery	
	Hepatic A	Hepatic Artery	
	Splenic A	Splenic Artery	
	IVC	Inferior Vena Cava	
	Portal V	Portal Vein	
	M Portal V	Main Portal Vein	
	Hepatic V	Hepatic Vein	
	Lt Hepatic V	Left Hepatic Vein	
	Rt Hepatic V	Right Hepatic Vein	
	M Hepatic V	Middle Hepatic Vein	
Splenic V	Splenic Vein		
SMV	Superior Mesenteric Vein		
Study	/	/	

## 4.4 Abdomen Measurement Operations

- Tip:**
1. See the table in “4 Abdomen Measurement Tools” above for measurement tools and methods.
  2. For the definitions of measurement, calculation and study, see “1.3 Measurement, Calculation and Study”.
  3. The order of the measurement items can be preset. See “2.4.2 Application Measurement Preset” for details.
  4. A measurement tool can be activated by clicking the item in the measurement menu or on the touch screen. It is described as “Select/Click ... in the measurement menu” in the following procedures.

1. Select the item/tool in the measurement menu.
2. Perform the measurement referring to the methods in the table above.

## 4.5 Abdomen Exam Report

During or after a measurement, press <Report> on the Control Panel to browse the report. For details about report browsing, printing and exporting, etc., see “1.7 Report.”

# 5 Obstetrics

---

Obstetric measurements are used to estimate the GA and EDD and calculate the growth indices, including the EFW. The growth estimate is determined by the growth curve and fetal biophysical profile.

## 5.1 Obstetric Exam Preparations

Make the following preparations before measuring:

1. Confirm that the current probe is appropriate.
2. Check that the current system date is correct.
3. Press <Patient> and register the patient information in the [Patient Info] → [OB] dialog box.  
For more details, see “Exam Preparation → Patient Information” in the Operator’s Manual [Basic Volume].
4. Switch to the correct exam mode.

<b>⚠ CAUTION:</b> Ensure the system date is correct, otherwise the GA and EDD calculated will be wrong.
---

## 5.2 Basic Measurement Procedures

1. Press <Patient> and register the patient information in the [Patient Info] → [OB] dialog box.  
The clinical GA is calculated when the corresponding data is entered on this page. See “5.3.1 Clinical GA” for details.
2. Press <Measure> to enter the Application Measurements.
3. Select the measurement tool from the menu or the touch screen to start the measurement.  
See the table in “5.4 Obstetric Measurement Tools” below for measurement tools.  
See section “5.5 Obstetric Measurement Operations” and steps in “3 General Measurement” for measurement methods.
4. Press <Report> to view the exam report. See “5.7 Obstetric Exam Report” for details.

## 5.3 GA

### 5.3.1 Clinical GA

The GA (Gestational Age) and EDD (Estimated Delivery Date) are calculated according to clinical parameters.

1. Press <Patient> and register the patient information in the [Patient Info] → [OB] dialog box. The system automatically calculates the GA and EDD after entering the relative information.

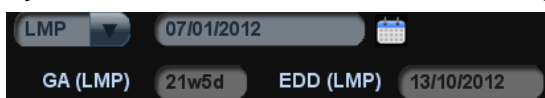

The calculation methods are listed as follows:

- LMP: enter the LMP, the system will calculate the GA and EDD.
  - DOC: enter the DOC, the system will calculate the GA and EDD.
  - IVF: after you enter IVF, the system will calculate the GA and EDD.
  - PRV: enter the date and GA of the last exam, the system will calculate a new GA and EDD.
  - BBT: after you enter BBT, the system will calculate the GA and EDD.
  - EDD: enter the EDD, the system will calculate the GA and LMP.
2. The clinical GA is shown at the top of the obstetric report.

**Tip:** The latest EDD and GA calculation is considered as the final value if more than one EDD and GA calculations are valid.

### 5.3.2 Ultrasound GA

The ultrasound GA and ultrasound EDD are calculated according to the parameters obtained in the measurements.

- GA in OB Items
- AUA (Average Ultrasound Age)
- CUA (Composite Ultrasound Age)

#### GA in OB Items

The GA in the OB items is calculated from the related GA tables/formulae. It is independent from the clinical GA.

1. You can preset the GA formulae and whether to display the EDD or not in [System Preset] → [OB]. See “2.3 Obstetric Preset” for details.
2. The GA and other measurement values display in the results window after a measurement. If the Diagnostic GA exceeds the threshold, an OOR (out of range) displays in the results window and this result is not recorded in the report.
3. The GA of an OB item displays to the right of the item measurements.
4. For result values used to calculate GA (Gestational Age) and EDD (Estimated Date of Delivery), the formula used in this calculation can be selected from [Formula].

#### AUA

AUA is the average of the valid GAs that are calculated according to the biparietal diameter (BPD), head circumference (HC), abdomen circumference (AC), femur length (FL), Gestational Sac (GS), crown rump length (CRL), etc.

1. All valid values of all the above items will be included in the AUA calculation in the system default method.
2. Click the checkboxes to the right of the related items to select whether to include the item in the AUA calculation or not. The AUA value varies according to the selection.

Name: liu		DOB:		Age:	
ID: 20120607-192311-9C15		Operator: Admin		Ref.Physician: li	
LMP: 07/01/2012		GA: 21w5d		EDD(LMP): 13/10/2012	
		AUA: 21w6d		EDD(AUA): 12/10/2012	

Report Type	Obstetrics					
	Formula	Value	1	2	3	Method GA SD
<b>2D Measurements</b>						
BPD	Hadlock	5.35cm 68.44%	5.35			Avg 22w2d 20w4d-24w...
HC	Hadlock	19.95cm 57.53%	19.95			Avg 22w1d 20w5d-23w...
FL	Hadlock	3.57cm 26.11%	3.57			Avg 21w2d 19w3d-23w...
HUM	Jeanty	1.83cm	1.83			Avg 15w2d 12w5d-18w...

## CUA

The CUA is calculated according to formulae based on certain measurement items (the items involved include the biparietal diameter (BPD), head circumference (HC), abdomen circumference (AC) and femur length (FL)). To calculate the CUA, all the GA formulae of the parameters involved must be Hadlock, the unit of the parameters is cm and unit of CUA is week. The formulae are listed as follows:

1.  $CUA(BPD) = 9.54 + 1.482 * BPD + 0.1676 * BPD^2$
2.  $CUA(HC) = 8.96 + 0.540 * HC + 0.0003 * HC^3$
3.  $CUA(AC) = 8.14 + 0.753 * AC + 0.0036 * AC^2$
4.  $CUA(FL) = 10.35 + 2.460 * FL + 0.170 * FL^2$
5.  $CUA(BPD, HC) = 10.32 + 0.009 * HC^2 + 1.3200 * BPD + 0.00012 * HC^3$
6.  $CUA(BPD, AC) = 9.57 + 0.524 * AC + 0.1220 * BPD^2$
7.  $CUA(BPD, FL) = 10.50 + 0.197 * BPD * FL + 0.9500 * FL + 0.7300 * BPD$
8.  $CUA(HC, AC) = 10.31 + 0.012 * HC^2 + 0.3850 * AC$
9.  $CUA(HC, FL) = 11.19 + 0.070 * HC * FL + 0.2630 * HC$
10.  $CUA(AC, FL) = 10.47 + 0.442 * AC + 0.3140 * FL^2 - 0.0121 * FL^3$
11.  $CUA(BPD, HC, AC) = 10.58 + 0.005 * HC^2 + 0.3635 * AC + 0.02864 * BPD * AC$
12.  $CUA(BPD, HC, FL) = 11.38 + 0.070 * HC * FL + 0.9800 * BPD$
13.  $CUA(BPD, AC, FL) = 10.61 + 0.175 * BPD * FL + 0.2970 * AC + 0.7100 * FL$
14.  $CUA(HC, AC, FL) = 10.33 + 0.031 * HC * FL + 0.3610 * HC + 0.0298 * AC * FL$
15.  $CUA(BPD, HC, AC, FL) = 10.85 + 0.060 * HC * FL + 0.6700 * BPD + 0.1680 * AC$

The default method of calculating the CUA is to use the formula that involves more measurement items. You can also select the parameters by clicking the checkboxes to the right of the related items.

## OB Growth Percentile

The obstetric growth percentile is used to estimate the fetal growth. It calculates the difference between the ultrasound measurement results and the measurement results corresponding to the clinical GA in the FG table. The percentile will not be calculated when there is no clinical GA, or no FG table, or the SD Type of the FG table is set to "None."

The premise is: data in the FG table are (approximately) normally distributed and support “lower-limit < average value < upper-limit.”

The system does not calculate the OB growth percentile if:

- An FG table is not normally distributed.
- There is no upper/lower deviation set in the FG table.
- The FG table has the upper/lower deviation set, but certain clinical GA values have no upper/lower deviation or the deviation value is not plus. The fetal growth curve is not affected. E.g. Jeanty FG table of RAD.

The OB growth percentile is displayed in the results window, the measurement report, the exported PDF/RTF report and the OB structured report, and it supports print viewing and printing.

## 5.4 Obstetric Measurement Tools

The system supports the following 2D/M/Doppler obstetric measurements.

- NOTE:**
1. The measurement tools mentioned below are configured in the system. The application measurement packages provided in this system are generally different combinations of measurement tools. For more information about package preset, see “2.4.2.2 Application Measurement Preset.”
  2. The Smart NT must be used with convex-wide probe and good image quality. If an evident inaccurate recognition exists, confirm the target profile manually and adjust the result.
  3. If the results of the calculation items of CI, FL/BPD, FL/AC, HC/AC and FL/HC exceed the clinical range, the result value displays as “value\*.”

### 2D Obstetric Measurements

Types	Tools	Descriptions	Methods or formulae
Measurement	GS	Gestational Sac Diameter	Distance in 2D General Measurements
	YS	Yolk Sac	
	CRL	Crown Rump Length	
	NT	Nuchal Translucency	Distance in 2D General Measurements (Support Smart NT method if the Smart NT function is configured)*
	BPD	Biparietal Diameter	Distance in 2D General Measurements (Support Smart OB method if the Smart OB function is configured)
	OFD	Occipital Frontal Diameter	
	HC <sup>1</sup>	Head Circumference	
	AC	Abdominal Circumference	
	FL	Femur Length	
	TAD	Abdominal Transversal Diameter	Distance in 2D General Measurements
	APAD	Anteroposterior Abdominal Diameter	
	TCD	Cerebellum Diameter	
	Cist Magna	Cist Magna	
	LVW	Lateral Ventricle Width	
	HW	Hemisphere Width	
	OOD	Outer Orbital Diameter	
IOD	Inter Orbital Diameter		

<sup>1</sup> Head Circumference: in the HC measurement, if the measurement cursor of BPD appears on the screen, then the measurement starting point will be automatically positioned at the measurement cursor starting point of the last BPD. If you use “Ellipse” to measure the HC, the measurement cursor of the last BPD will be the first axis of the ellipse in the default status.

Types	Tools	Descriptions	Methods or formulae
	HUM	Humerus Length	
	Ulna	Ulna Length	
	RAD	Radius Length	
	Tibia	Tibia Length	
	FIB	Fibula Length	
	CLAV	Clavicle Length	
	Vertebrae	Length of Vertebrae	
	MP	Middle Phalanx Length	
	Foot	Foot Length	
	Ear	Ear Length	
	APTD	Anteroposterior trunk diameter	
	TTD	Transverse trunk diameter	
	FTA	Fetal Trunk Cross-sectional Area	Area in 2D General Measurements
	THD	Thoracic Diameter	Distance in 2D General Measurements
	HrtC	Heart Circumference	Area in 2D General Measurements
	TC	Thoracic circumference	Area in 2D General Measurements
	Umb. VD	Umbilical Vein Diameter	
	F-kidney	Fetal kidney Length	
	Mat. Kidney	Matrix Kidney Length	
	Cervix L	Cervical Length	
	AF	Amniotic Fluid	
	NF	Nuchal Fold	
	Orbit	Orbit	
	PL Thickness	Placental Thickness	
	Sac Diam1	Gestational Sac Diameter 1	Distance in 2D General Measurements
	Sac Diam2	Gestational Sac Diameter 2	Distance in 2D General Measurements
	Sac Diam3	Gestational Sac Diameter 3	Distance in 2D General Measurements
	AF1	Amniotic Fluid 1	
	AF2	Amniotic Fluid 2	
	AF3	Amniotic Fluid 3	
	AF4	Amniotic Fluid 4	
	LVIDd	Left Ventricular Internal Diameter at End-diastole	
	LVIDs	Left Ventricular Internal Diameter at End-systole	



Types	Tools	Descriptions	Methods or formulae	
	LV Diam.	Left Ventricular Diameter		
	LA Diam.	Left Atrium Diameter		
	RVIDd	Right Ventricular Internal Diameter at End-diastole		
	RVIDs	Right Ventricular Internal Diameter at End-systole		
	RV Diam.	Right Ventricular Diameter		
	RA Diam.	Right Atrium Diameter		
Measurement	IVSd	Interventricular Septal Thickness at End-diastole	Distance in 2D General Measurements	
	IVSs	Interventricular Septal Thickness at End-systole		
	IVS	Interventricular Septal Thickness		
	LV Area	Left Ventricular Area		
	LA Area	Left Atrium Area		
	RV Area	Right Ventricular Area		
	RA Area	Right Atrium Area		
	Ao. Diam.	Aorta Diameter		
	MPA Diam.	Main Pulmonary Artery Diameter		
	LVOT Diam.	Left Ventricular Outflow Tract Diameter		
	RVOT Diam.	Right Ventricular Outflow Tract Diameter		
	Facial Angle	Angle of the two lines: one from fetus nasal base to forehead and the other from nasal base to ear base.		Angle in 2D General Measurements
	HrtA	Heart area		Area in 2D General Measurements
	MV Diam.	Mitral Valve diameter		Distance in 2D General Measurements
PV Diam.	Pulmonary Valve Diameter			
Ao. Asc. Diam.	Ascending Aorta Diameter			
Ao. Desc. Diam.	Descending Aorta Diameter			
Duct. Art. Diam.	Ductus Arteriosus Diameter			
TV Diam.	Tricuspid Valve Diameter			
LPA Diam.	Left Pulmonary Artery Diameter			

Types	Tools	Descriptions	Methods or formulae
	RPA Diam.	Right Pulmonary Artery Diameter	
	AV Diam.	Aorta Valve Diameter	
	IVC Diam.	Inferior Vena Cava Diameter	
	UT L	Uterine Length	Distance, Trace and Spline in 2D General Measurements
	UT H	Uterine Height	Distance in 2D General Measurements
	UT W	Uterine Width	
	Endo.	Endometrium Thickness	
	AC (c)	/	Cross for area in 2D General Measurements $AC(c) = \pi (TAD+APAD)/2$
Calculation	Mean Sac Diam	Mean Gestational Sac Diameter	The average value of three sac diameters
	AFI	/	Measure the maximum AFs of the four amniotic fluid pockets of pregnant woman. $AFI = AF1+AF2+AF3+AF4$
	EFW	Estimated Fetal Weight 1	EFW is calculated by the default EFW formula, based on multiple measured parameters. See "2.3.1 Obstetric Formula." The formula can be reselected in the OB report.
	EFW2	Estimated Fetal Weight 2	
	HC/AC	/	HC/AC
	FL/AC	/	FL/AC×100
	FL/BPD	/	FL/BPD ×100%
	AXT	/	APTD × TTD
	CI	/	BPD/OFD ×100%
	FL/HC	/	FL/AC×100
	HC(c)	/	$HC(c) = 2.325 \times (BPD^2 + OFD^2)^{1/2}$
	HrtC/TC	/	HrtC/TC
	TCD/AC	/	TCD/AC
	LVW/HW	/	LVW/HW × 100%
	LVD/RVD	/	LV Diam/RV Diam
	LAD/RAD	/	LA Diam/RA Diam
	AoD/MPAD	/	Ao Diam/MPA Diam
	LAD/AoD	/	LA Diam/Ao Diam
MAD	Mean Abdominal Diameter	(APAD+TAD)/2	

Types	Tools	Descriptions	Methods or formulae
Study	AFI	/	Measures AF1, AF2, AF3, AF4, calculates AFI

### M Obstetric Measurements

Types	Tools	Descriptions	Methods or formulae
Measurement	FHR	Fetal Heart Rate	Heart Rate in M General Measurements
	LVIDd	Left ventricular short-axis diameter at end diastole	Distance in 2D General Measurements
	LVIDs	Left ventricular short-axis diameter at end systole	
	RVIDd	Right ventricular short-axis diameter at end diastole	
	RVIDs	Right ventricular short-axis diameter at end systole	
	IVSd	interventricular septal thickness at end diastole	
IVSs	interventricular septal thickness at end systole		
Calculation	/	/	
Study	/	/	

### Doppler Obstetric Measurements

Types	Tools	Descriptions	Methods or formulae
Measurement	Umb A	Umbilical Artery	D trace in General D measurements
	Placenta A	Placenta Artery	
	MCA	Middle Cerebral Artery	
	Fetal Ao.	Fetal Aorta	
	Desc. Aorta	Descending Aorta	
	Ut. A	Uterine Artery	
	Ovarian A	Ovarian Artery	
	Duct. Venos	Ductus Venos	D trace in General D measurements Acquire Duct Venos D by 3-PT method to measure peak value of ventricular systole (S), peak value of early diastole (D) and minimum value of atrial contraction (a).
	FHR	Fetal Heart Rate	HR in General D measurements
Asc. Aorta	Ascending Aorta	D trace in General D	

Types	Tools	Descriptions	Methods or formulae
	RVOT	Right Ventricle Outflow Tract	measurements
	LVOT	Left Ventricle Outflow Tract	
Calculation	/	/	
Study	/	/	

## 5.5 Obstetric Measurement Operations

Operations of measurement, calculation and study are described using examples.

- Tip:**
1. See the table in “5.4 Obstetric Measurement Tools” above for measurement tools and methods.
  2. For the definitions of measurement, calculation and study, see “1.3 Measurement, Calculation and Study.”
  3. The order of the measurement items can be preset. See “2.4.2 Application Measurement Preset” for details.
  4. A measurement tool can be activated by clicking the item in the measurement menu or on the touch screen. It is described as “Select/Click ... in the measurement menu” in the following procedures.

### 5.5.1 Measurement Tool Operations

Take the HC measurement as an example.

1. Select the [HC] item/tool in the measurement menu or the touch screen.  
See “Select Measurement Method Online” for details on how to select a method online.
2. Measure the area according to the Area method in 2D General Measurements.  
The measurement results, GA calculation and OB growth percentile display in the results window.  
You can preset whether to display the EDD or not in [System Preset] → [OB] → [Fetal Gestational Age].

For more details about GA, see “5.3 GA.”

#### ■ Auto OB Measurement (Smart OB)

There is an auto measurement method for commonly-used OB measurement items (BPD, HC, AC, FL, OFD, NT and etc.). The procedure is as follows:

1. Scan the proper image.
2. Select the OB measurement item from the menu and select the [Auto] method.
3. The measurement caliper is drawn on the image automatically.  
You can rotate the trackball to modify the caliper if the result of the auto measurement does not match the image exactly.
4. Press <Set> to confirm the measurement.  
Or, press <Update>/<Clear> to modify the caliper for a more accurate result.

## 5.5.2 Calculation Tool Operations

Take the HC/AC measurement as an example.

1. Select the [HC/AC] item/tool in the measurement menu or the touch screen.
2. Measure the HC and AC according to the Area method in 2D General Measurements.  
The second measurement is activated automatically when the first one is completed. The results display in the results window after measurement.

## 5.5.3 Study Tool Operations

The operation of the AFI measurement is as follows:

1. Select [AFI] in the measurement menu or the touch screen. Enter the submenu.
2. Measure the maximum AFs of the four amniotic fluid pockets of pregnant woman. The AFI is calculated automatically.

## 5.6 Multi-Fetus Exam

The system allows multi-fetus examination (4 at most).

**NOTE:** Ensure that the fetus displayed in the multi-fetus measurement menu is the one on which you intend to perform the measurements.

In a similar way to the OB measurement:

1. Set the number of fetuses in [Gestations] via [Patient Info] → [OB].  
If [Gestations] is set to be more than 1, the [Fetus] widget displays in the OB measurement menu (and on the touch screen), as shown in the figure below.



(in the menu)



(on the touch screen)

You can switch between [Fetus A], [Fetus B], [Fetus C] or [Fetus D] via the widget (or the [Fetus] button on the touch screen).

2. Carry out the measurement of the fetus respectively.  
The measurement results in the results window are marked with fetus label A, B or C.

1	HC(A)	10.64 cm	35.9 %
	GA	15w0d ±1w1d	
2	HC(B)	10.89 cm	45.6 %
	GA	15w2d ±1w1d	

3. In the Obstetric report, select [Fetus A], [Fetus B], [Fetus C] or [Fetus D] to switch between the results for different fetuses.
4. Tap [Fetus Compare] on the touch screen to see a visualized comparison result.
5. In the [OB Graph] dialog box, select [A], [B], [C] or [D] on the left to display the growth curves of the different fetuses.
  - Data of Fetus: different symbols are used on the growth curves to identify measurement data of different fetuses.
  - Historic/current data: symbol size is used to differentiate, with historic data appearing in smaller symbols.

Tip: you can select whether to print multi-fetus data in one report via <Report>->[Setting].

## 5.7 Obstetric Exam Report

During or after a measurement, press <Report> on the Control Panel to browse the report.

See “5.6 Multi-Fetus Exam” for multi-fetus exam reports.

For details about report browsing, printing and exporting, etc., see “1.7 Report.”

### 5.7.1 Fetal Biophysical Profile

Fetal Biophysical Profile means to first obtain a few indices related to fetal growth through experiment or measurement and then evaluate the hazardous situation that the fetus is facing by grading these indices respectively.

1. Under OB report status, tap [Analyze] on the touch screen, the fetus Score is listed after the fetal analysis.

The scoring criteria the system provides are based on the Vintzileos formula, as shown in the table below.

Fetal growth index	Score 0	Score 2	Observation time	Remarks
FHR	<2, or Reactive FHR ≤15 bpm	Reactive FHR ≥ 15 bpm, duration ≥ 15s, ≥ 2 times	30 minutes	The score(s) can be manually entered into the system.
FM	≥ 2 fetal movements	FM ≥ 3 times (continuous movement is deemed as 1 time)	30 minutes	
FBM	No FBM or duration ≤ 30s	FBM ≥ 1 times; duration ≥ 30s	30 minutes	
FT	Limbs stretch, no bend, fingers loose	Limbs and spine stretch/bend ≥ 1 times	/	
AF	No AF, or AF volume < 2 × 2 cm	One or more AF volumes > 2 × 2 cm	/	

Fetal scoring results criteria:

Total scores	Growth condition
8-10	Normal, chronic asphyxia risk low
4-6	Chronic asphyxia risk suspicious
0-2	Chronic asphyxia risk high

2. The scores of each index as well as the total score will be appended to the report.

### 5.7.2 Z-Score

As the FL, BPD and GA are most relevant to the fetus cardiac structure and the Z-Score regression equation is related to the natural logarithm value of the FL, BPD and GA variables, the Z-Score of cardiac structures can be obtained by looking at the Z-Score table, which is important in fetus cardiac growth evaluation and intrauterine interventional therapy.

$$\ln(\text{predicted cardiac dimension}) = m \cdot \ln(\text{FL, GA or BPD}) + c$$

$$\text{Z-Score} = (\ln(\text{actual}) - \ln(\text{predicted cardiac dimension})) / \text{root MSE}$$

Where the unit of FL and BPD is cm, GA is week, m is multiplier, c is intercept and root MSE is root-mean-square error, which can be obtained from the table.

1. Enter the patient's basic information and obstetric information in the [Patient Info] → [OB] dialog box.
2. Measure the BPD and FL.
3. Select Z-Score parameters (with Z-Score tag in the name) from the measurement menu.
4. Open the report to check the Z-Score result.

Tip: the Z-Score study is effective for fetuses aged 15~40 weeks.

### 5.7.3 Fetal Growth Curve

The fetus growth curve compares the measured data of the fetus with the normal growth curve to judge whether the fetus is in normal growth state. The growth curve data is sourced from the Fetal Growth Table.

1. Enter patient information and obstetric information in [Patient Info] → [OB] dialog box.
2. Perform one or more fetal growth parameter tools.
3. Tap [OB Graph] on the report touch screen to display the Obstetric Growth Curve dialog box. The dialog box displays the growth curve and the position of the measurement value.
  - Two drop-down lists above the curve display the measurement item/tool and the formula of the curve, which can be changed.
  - Different symbols are used on the growth curves to identify measurement data of different fetuses.
  - Current and historic data of a fetus are displayed in the same symbols, with the historic data appearing in smaller symbols.
  - Click the [Print] checkbox to determine whether to include the growth curve in the printed report or not.
  - The green dotted line indicates the clinical GA on the X-axis.
  - Select the number and layout of the curves from [Display Layout].
    - 1\*1: one curve displays in the screen.
    - 2\*1: two curves (up/down) display in the screen.
    - 2\*2: four curves display in the screen.
  - Click [Previous]/[Next] to turn the growth curve pages.
4. Click [Save] to confirm the setting and exit the page.

<b>Tip:</b> If the patient ID is blank, the clinical GA is not calculated or the measurement value is not valid, the measurement values will not be displayed on the curve.
---

## 5.8 References

GS

*Rempen A., 1991*

*Arztliche Fragen. Biometrie in der Frühgravidität (i. Trimenon): 425-430.*

*Hansmann M., Hackelöer B.J., Staudach A.*

*Ultraschalldiagnostik in Geburtshilfe und Gynäkologie 1985*

*Hellman L.M., Kobayashi M., Fillisti L., et al. Growth and development of the human fetus prior to the 20th week of gestation. Am J Obstet Gynecol 1969; 103:784-800.*

*Studies on Fetal Growth and Functional Developments, Takashi Okai, Department of Obstetrics and Gynecology, Faculty of Medicine, University of Tokyo*

*China*

*Written by Zhou Yiongchang & Guo Wanxue*

*in Chapter 38 of "Ultrasound Medicine" (3rd edition) Science & Technology Literature Press, 1997*

*Daya S., Wood S., Ward S., et al. Early pregnancy assessment with transvaginal ultrasound scanning Can Med Assoc J, 1991;144(4);441-446*



**CRL**

Rempen A., 1991  
*Arztliche Fragen. Biometrie in der Fruhgraviditat (i. Trimenon): 425-430.*

Hansmann M., Hackelöer B.J., Staudach A.  
*Ultraschalldiagnostik in Geburtshilfe und Gynäkologie 1985*

Hadlock F.P., et al. *Fetal Crown-Rump Length: Reevaluation of Relation to Menstrual Age (5-18 weeks) with High-Resolution Real-time US. Radiology 182:501-505.*

Jeanty P., Romero R. *Obstetrical Sonography, p. 56. New York, McGraw-Hill, 1984.*

Nelson L. *Comparison of methods for determining crown-rump measurement by realtime ultrasound. J Clin Ultrasound February 1981; 9:67-70.*

Robinson H.P., Fleming J.E. *A critical evaluation of sonar crown rump length measurements. Br J Obstetric and Gynaecologic September 1975; 82:702-710.*

*Fetal Growth Chart Using the Ultrasonotomographic Technique*  
Keiichi Kurachi, Mineo Aoki  
Department of Obstetrics and Gynecology, Osaka University Medical School  
Revision 3 (September 1983)

*Studies on Fetal Growth and Functional Developments*  
Takashi Okai Department of Obstetrics and Gynecology, Faculty of Medicine,  
University of Tokyo

Pam Loughna<sup>1</sup>, Lyn Chitty, Tony Evans, Trish Chudleigh. *Fetal size and dating: charts recommended for clinical obstetric practice. British Medical Ultrasound Society. ULTRASOUND August 2009 Volume 17 Number 3*

China

Written by Zhou Yiongchang & Guo Wanxue  
in Chapter 38 of "Ultrasound Medicine" (3rd edition) Science & Technology Literature Press, 1997

*Ultrasonic fetal Measurement Standards for an Australian Population, compiled by Susan Campbell Westerway - Faculty of Health Sciences University of Sydney*

<http://www.asum.com.au/open.home.htm> Date: December 2003

**BPD**

Merz E., Werner G. & Ilan E. T. "Ultrasound in Gynecology and Obstetrics" *Textbook and Atlas 312, 326-336. 1991 Georg Thieme Verlag, pp.326~327*

Rempen A., 1991 *Arztliche Fragen. Biometrie in der Fruhgraviditat (i. Trimenon): 425-430.*

Hansmann M., Hackelöer B.J., Staudach A. *Ultraschalldiagnostik in Geburtshilfe und Gynäkologie* 1985

Jeanty P., Romero R. "Obstetrical Ultrasound." McGraw-Hill Book Company, 1984, pp. 57-61.

Sabbagha R.E., Hughey M. Standardization of sonar cephalometry and gestational age. *Obstetrics and Gynecology* October 1978; 52:402-406.

Kurtz A.B., Wapner R.J., Kurtz R.J., et al. Analysis of biparietal diameter as an accurate indicator of gestational age. *J Clin Ultrasound* 1980;8:319-326.

*Fetal Growth Chart Using the Ultrasonotomographic Technique*, Keiichi Kurachi, Mineo Aoki, Department of Obstetrics and Gynecology, Osaka University Medical School Revision 3 (September 1983)

*Studies on Fetal Growth and Functional Developments*, Takashi Okai, Department of Obstetrics and Gynecology, Faculty of Medicine, University of Tokyo

Chitty L.S., Altman D.G. *British Journal of Obstetrics and Gynaecology* January 1994, Vol.101 P29-135.

China

Written by Zhou Yiongchang & Guo Wanxue

in Chapter 38 of "Ultrasound Medicine" (3rd edition) Science & Technology Literature Press, 1997

Altmann D.G.; Chitty L.S. *New charts for ultrasound dating of pregnancy* *Obstetrics and Gynecology* Vol. 10: 174-191, 1997

Hadlock F.P., et al. *Estimating Fetal Age: Computer-Assisted Analysis of Multiple Fetal Growth Parameters*. *Radiology* 1984;152: 497-501

Hansmann, Hackeloer, Staudach, Wittmann. *Ultrasound Diagnosis in Obstetrics and Gynecology*. Springer-Verlag, New York, 1985

Jeanty P., Coussaert E., Hobbins J.C., Tack B., Bracken M., Cantraine F. *A longitudinal Study of fetal head biometry*. *American Journal of Perinatology*; Volume1; Number 2; January 1984; pages 118-128

R. J. M. Snijders and K. H. Niicolaides. *Fetal biometry at 14-40 weeks' gestation*. *Ultrasound Obstet. Gynecol.* 4 (1994) 34-48

Norio Shinozuka, Takashi Okai, Masahiko Mizuno. Issued by Shindan & Tiryō Sya Tokyo University, School of Medicine, OB/GYN dept. *How to interpret OB/GYN ultrasound measurement data*. 80. *Fetal Measurement Obstetrics & Gynecology Chapter 56 Separate volume*; 1989, Oct. 27th Publication

## OFD

Merz E., Werner G. & Ilan E. T., 1991  
*Ultrasound in Gynecology and Obstetrics Textbook and Atlas* 312, 326-336.

Hansmann M., Hackelöer B.J., Staudach A.  
*Ultraschalldiagnostik in Geburtshilfe und Gynäkologie* 1985

Jeanty P., Cousaert E., Hobbins J.C., Tack B., Bracken M., Cantraine F., "A longitudinal study of fetal head biometry" *American Journal of Perinatology*; Volume 1; Number 2; January 1984

Ultrasonic fetal Measurement Standards for an Australian Population. compiled by Susan Campbell Westerway - Faculty of Health Sciences University of Sydney <http://www.asum.com.au/open.home.htm> Date: December 2003

Hansmann, Hackelöer, Staudach, (Wittmann). *Ultrasound Diagnosis in Obstetrics and Gynecology*. Springer- Verlag, New York, 1986, p.433

R. J. M. Snijders and K. H. Nicolaidis. Fetal biometry at 14-40 weeks' gestation. *Ultrasound Obstet. Gynecol.* 4 (1994) 34-48

## HC

Merz E., Werner G. & Ilan E. T., 1991  
*Ultrasound in Gynecology and Obstetrics Textbook and Atlas* 312, 326-336.

Jeanty P., Romero R. "Obstetrical Ultrasound." McGraw-Hill Book Company, 1984.

Hadlock F.P., et al. Estimating Fetal Age: Computer-Assisted Analysis of Multiple Fetal Growth Parameters. *Radiology* 1984; 152 (No. 2):499.

Hansmann M., Hackelöer B.J., Staudach A.  
*Ultraschalldiagnostik in Geburtshilfe und Gynäkologie* 1985

Chitty L.S., Altman D.G.  
*British Journal of Obstetrics and Gynaecology* January 1994, Vol.101  
P29-135.

Chitty L.S., Altman D.G., Hendesson A., Campell S., *Charts of fetal size: 2 Head measurements, Br J Obstetric Gynecology* 1994, Vol 101, P 35-43.

Altmann D.G.; Chitty L.S. "New charts for ultrasound dating of pregnancy" *Ultrasound in Obstetrics and Gynecology* Vol. 10: 174-191, 1997

Jeanty P., Cousaert E., Hobbins J.C., Tack B., Bracken M., Cantraine F., "A longitudinal study of fetal head biometry" *American Journal of Perinatology*; Volume 1; Number 2; January 1984

Ultrasonic fetal Measurement Standards for an Australian Population. compiled by Susan Campbell Westerway - Faculty of Health Sciences University of Sydney <http://www.asum.com.au/open.home.htm> Date: December 2003

R. J. M. Snijders and K. H. Nicolaidis. Fetal biometry at 14-40 weeks'

gestation. *Ultrasound Obstet. Gynecol.* 4 (1994) 34-48

**AC**

Merz E., Werner G. & Ilan E. T., 1991  
*Ultrasound in Gynecology and Obstetrics Textbook and Atlas 312*, Georg Thieme Verlag, 326-336.

Hadlock F.P., et al. *Estimating Fetal Age: Computer-Assisted Analysis of Multiple Fetal Growth Parameters. Radiology* 1984; 152 (No. 2):499.

Jeanty P., Romero R. *A longitudinal study of fetal abdominal growth, "Obstetrical Ultrasound."* MacGraw-Hill Book Company, 1984.

Chitty L.S., Altman D.G.

*British Journal of Obstetrics and Gynaecology* January 1994, Vol.101  
P29-135.

*Ultrasonic fetal Measurement Standards for an Australian Population.*  
compiled by Susan Campbell Westerway - Faculty of Health Sciences  
University of Sydney <http://www.asum.com.au/open.home.htm> Date:  
December 2003

Crequat, J., Duyme, M., Brodaty, G. *Biometry 2000. Fetal growth charts by the French College of fetal ultrasonography and the Inserm U 155.*  
*Gynecol.Obstet Fertil.*, Vol. 28 No. 2, 2000, pages 435-455

Chitty L.S. Altman D.G. Hendesson A. Campell S. *Charts of fetal size: 3. Abdominal measurements. Br J Obstetric Gynaecology* 1994, Vol 101, pages 35-43.

Chitty, L.S., Altman, D.G., Henderson, A., Campbell, S. *Charts of fetal size: 3. Abdominal measurements Br.J.Obstet.Gynaecol.* Vol. 101 No. 2, 1994, pages 125-131

Hansmann, Hackeloer, Staudach, Wittmann. *Ultrasound Diagnosis in Obstetrics and Gynecology* Springer- Verlag, New York, 1986, p.431.

Jeanty P., Cousaert E., Cantraine F. *Normal Growth of the Abdominal Perimeter. American Journal of Perinatology; Volume 1 Number 2; January 1984;*  
pages 129-135

R. J. M. Snijders and K. H. Nicolaidis. *Fetal biometry at 14-40 weeks' gestation. Ultrasound Obstet. Gynecol.* 4 (1994) 34-48

**FL**

Merz E., Werner G. & Ilan E. T., 1991  
*Ultrasound in Gynaecology and Obstetrics Textbook and Atlas 312*, 326-336.

Hansmann M., Hackelöer B.J., Staudach A.  
*Ultraschalldiagnostik in Geburtshilfe und Gynäkologie* 1995

Hadlock F.P., et al. *Estimating Fetal Age: Computer-Assisted Analysis of Multiple Fetal Growth Parameters. Radiology* 1984; 152 (No. 2):499.

Warda A. H., Deter R. L. & Rossavik, I. K., 1985.  
*Fetal femur length: a critical re-evaluation of the relationship to menstrual age. Obstetrics and Gynaecology*, 66,69-75.

O'Brien G.D., Queenan J.T. (1981)  
*Growth of the ultrasound femur length during normal pregnancy, American Journal of Obstetrics and Gynecology* 141:833-837.

Jeanty P., Rodesch F., Delbeke D., Dumont J. *Estimation of gestational age from measurements of fetal long bones. Journal of Ultrasound Medicine* February 1984; 3:75-79.

Hohler C., Quetel T. *Fetal femur length: equations for computer calculation of gestational age from ultrasound measurements. American Journal of Obstetrics and Gynecology* June 15, 1982; 143 (No. 4):479-481.

Keiichi Kurachi, Mineo Aoki  
*Department of Obstetrics and Gynecology, Osaka University Medical School*  
Revision 3 (September 1983)

*Studies on Fetal Growth and Functional Developments*  
Takashi Okai *Department of Obstetrics and Gynecology, Faculty of Medicine, University of Tokyo*

Chitty L.S., Altman D.G.  
*British Journal of Obstetrics and Gynaecology* January 1994, Vol.101  
P29-135.

Jeanty P., Cousaert E., Cantraine F., Hobbins J.C., Tack B., Struyven J. "A longitudinal Study of fetal limb growth" *American Journal of Perinatology*; Volume 1; Number 2; January 1984;136-144

Jeanty P., Rodesch F., Delbeke D., Dumont J. "Estimation of Gestational Age from Measurements of Fetal Long Bones" *Journal of Ultrasound Medicine*, 3: 75-79, February, 1984

China

Written by Zhou Yiongchang & Guo Wanxue in Chapter 38 of "Ultrasound Medicine" (3rd edition) Science & Technology Literature Press, 1997

ASUM

*Ultrasonic fetal Measurement Standards for an Australian Population, compiled by Susan Campbell Westerway - Faculty of Health Sciences University of Sydney. <http://www.asum.com.au/open/home.htm> Date: December 2003*

R. J. M. Snijders and K. H. Nicolaides; *Fetal biometry at 14-40 weeks' gestation* *Ultrasound Obstet. Gynecol.* 4 (1994) 34-48

- TAD** Merz E., Werner G. & Ilan E. T., 1991  
*Ultrasound in Gynaecology and Obstetrics Textbook and Atlas 312, 326-336.*
- APAD** Merz E., Werner G. & Ilan E. T., 1991  
*Ultrasound in Gynecology and Obstetrics Textbook and Atlas 312, 326-336.*
- THD** Hansmann M., Hackelöer B.J., Staudach A.  
*Ultraschalldiagnostik in Geburtshilfe und Gynäkologie 1985*
- FTA** *Fetal Growth Chart Using the Ultrasonotomographic Technique*  
Keiichi Kurachi, Mineo Aoki  
Department of Obstetrics and Gynecology, Osaka University Medical School  
Revision 3 (September 1983)
- HUM** Merz E., Werner G. & Ilan E. T., 1991  
*Ultrasound in Gynaecology and Obstetrics Textbook and Atlas 312, 326-336.*
- Jeanty P., Rodesch F., Delbeke D., Dumont J. Estimation of gestational age from measurements of fetal long bones. *Journal of Ultrasound Medicine February 1984; 3:75-79.*
- Jeanty P., Coussaert E., Cantraine F., Hobbins J.C., Tack B., Struyven J. "A longitudinal Study of fetal limb growth" *American Journal of Perinatology; Volume 1; Number 2; January 1984;136-144*
- Ultrasonic fetal Measurement Standards for an Australian Population, compiled by Susan Campbell Westerway - Faculty of Health Sciences University of Sydney. <http://www.asum.com.au/open/home.htm> Date: December 2003*
- CLAV** "Clavicular Measurement: A New Biometric Parameter for Fetal Evaluation." *Journal of Ultrasound in Medicine 4:467-470, September 1985.*
- TCD** Goldstein I., et al. Cerebellar measurements with ultrasonography in the evaluation of fetal growth and development. *Am J Obstet Gynecol 1987; 156:1065-1069.*
- Hill L.M., et al. Transverse cerebellar diameter in estimating gestational age in the large for gestational age fetus, *Obstet Gynecol 1990; 75:981-985.*
- R. J. M. Snijders and K. H. Niicolaides; Fetal biometry at 14-40 weeks' gestation *Ultrasound Obstet. Gynecol. 4 (1994) 34-48*
- GS** Hellman LM, Kobayashi M, Fillisti L, et al. Growth and development of the human fetus prior to the twentieth week of gestation. *Am J Obstet Gynecol, 1969;103(6):789-800*
- Ulna** Merz E., Werner G. & Ilan E. T., 1991  
*Ultrasound in Gynaecology and Obstetrics Textbook and Atlas 312, 326-336.*  
Jeanty P., Rodesch F., Delbeke D., Dumont J., "Estimation of Gestational Age

*from Measurements of Fetal Long Bones.” J Ultrasound Med 3:75-79, 1984*

*Jeanty P., Cousaert E., Cantraine F., Hobbins J.C., Tack B., Struyven J. “A longitudinal Study of fetal limb growth” American Journal of Perinatology; Volume 1; Number 2; January 1984;136-144*

**Tibia**

*Merz E., Werner G. & Ilan E. T., 1991  
Ultrasound in Gynaecology and Obstetrics Textbook and Atlas 312, 326-336.*

*Jeanty P., Rodesch F., Delbeke D., Dumont J., “Estimation of Gestational Age from Measurements of Fetal Long Bones.” J Ultrasound Med 3:75-79, 1984*

*Jeanty P., Cousaert E., Cantraine F., Hobbins J.C., Tack B., Struyven J. “A longitudinal Study of fetal limb growth” American Journal of Perinatology; Volume 1; Number 2; January 1984;136-144*

**RAD**

*Merz E., Werner G. & Ilan E. T., 1991  
Ultrasound in Gynecology and Obstetrics Textbook and Atlas 312, 326-336.*

*Fetal Limb Bimetry (Letter), Radiology 147:602, 1983*

**FIB**

*Merz E., Werner G. & Ilan E. T., 1991  
Ultrasound in Gynaecology and Obstetrics Textbook and Atlas 312, 326-336.*

*Fetal Limb Bimetry (Letter), Radiology 147:602, 1983*

**OOD**

*Jeanty P., Cantraine R., Cousaert E., et al. The Binocular Distance: A New Way to Estimate Fetal Age. J Ultrasound Med 1984; 3: 241-243.*

**Ultrasound GA**

*Hadlock, Radiology, 1984 152:497-501*

**Cist Magna**

*R. J. M. Snijders and K. H. Nicolaidis. Fetal biometry at 14-40 weeks' gestation. Ultrasound Obstet. Gynecol. 4 (1994) 34-48*

**FL/HC (Hadlock)**

*Hadlock, F.P., Harrist, R.B., Shah, Y., Park, S.K., “The femur length/head circumference relation in obstetric sonography” J Ultrasound Med 1984, 3: 439-442 (Fetal Growth)*

**HC/AC(Campbell)**

*Campbell S., “Ultrasound Measurement of Fetal Head and Abdomen Circumference Ratio in the Assessment of Growth Retardation”. Obstetrics and Gynaecology, Vol 84, 165- 174, March 1977*

**Estimated Fetal Weight (EFW)**

*Merz E., Werner G. & Ilan E. T., Ultrasound in Gynaecology and Obstetrics. Textbook and Atlas 1991 Georg Thieme Verlag, 308-338*

Hansmann M., Hackelöer B.J., Staudach A., *Ultraschalldiagnostik in Geburtshilfe und Gynäkologie* 1995

Campbell S., Wilkin D. "Ultrasonic Measurement of Fetal Abdomen Circumference in the Estimation of Fetal Weight." *Br J Obstetrics and Gynaecology* September 1975; 82 (No. 9):689-697.

Hadlock F.P., Harrist R., et al. Estimation of fetal weight with the use of head, body, and femur measurements - a prospective study. *American Journal of Obstetrics and Gynecology* February 1, 1985; 151 (No. 3):333-337.

Shepard M., Richards V., Berkowitz R., Warsof S., Hobbins J. An Evaluation of Two Equations for Predicting Fetal Weight by Ultrasound. *American Journal of Obstetrics and Gynecology* January 1982; 142 (No. 1): 47-54.

*Fetal Growth Chart Using the Ultrasonotomographic Technique*, Keiichi Kurachi, Mineo Aoki  
Department of Obstetrics and Gynecology, Osaka University Medical School Revision 3  
(September 1983)

*Studies on Fetal Growth and Functional Developments*, Takashi Okai Department of Obstetrics and Gynecology, Faculty of Medicine, University of Tokyo

Brenner W.E., Edelman D.A., Hendricks C.H. A standard of fetal growth for the United States of America. VOL. 91, NO. 6, JUNE 1998

Hadlock F.P., Harrist R., Martinez-Poyer J. In utero analysis of fetal growth: A sonographic standard. *Radiology* 1991;181:129-133

Ronald Williams, Robert Creasy, George Cunningham, Warren Hawes, Rank Norris, Michiko Tashiro. *Fetal Growth and Perinatal Viability in California*. *Obstetric & Gynecology* Vol. 59, NO. 5, May 1982

Hansmann, Hackeloer, Staudach, Wittmann. *Ultrasound Diagnosis in Obstetrics and Gynecology*. Springer-Verlag, New York, 1986

Shinozuka N., Okai T., Kohzuma S., Mukubo M., Shih C.T., Maeda T., et al. Formulas for Fetal Weight Estimation by Ultrasound Measurements based on Neonatal Specific Gravities and Volumes. *American Journal of Obstetrics and Gynecology* 157: 1140-1145; 1987

K Maršál, P-H Persson, T Larsen, H Lilja, A Selbing and B Sultan. Intrauterine growth curves based on ultrasonically estimated foetal weights; *Acta Pædiatr* 85: 843-8. 1996.

R. L. SCHILD, K. FELL, R. FIMMERS, U. GEMBRUCH and M. HANSMANN. A new formula for calculating weight in the fetus of  $\leq 1600$  g. *Ultrasound Obstet Gynecol* 2004; 24: 775-780. Published online 8 October 2004 in Wiley InterScience (www.interscience.wiley.com). DOI: 10.1002/uog.1741.

### **Fetal Biophysical Profile**

Manning FA. *Dynamic ultrasound-based fetal assessment: the fetal biophysical profile score*. Women's Hospital, Department of Obstetrics and Gynecology, Winnipeg, Manitoba, Canada.



*Dynamic ultrasound-based fetal Assessment: The Fetal Biophysical Profile Score, Clinical obstetrics and gynecology, Manning FA,38:26-44,1995a.*

### **Weight Percentile for Age**

*Hadlock F.P., Harrist R., Martinez-Poyer J. In utero analysis of fetal growth: A sonographic standard. Radiology 1991;181:129-133.*

### **AFI**

*Thomas R., Moore M.D., Jonathan E., Cayle M.D. The amniotic fluid index in normal human pregnancy. American Journal of Obstetrics and Gynecology May 1990; 162: 1168-1173.*

### **Z-Score**

*Schneider C. et. al., "Development of Z-scores for fetal cardiac dimensions from echocardiography", Ultrasound Obstet Gynecol. Vol. 26, 2005: 599-605.*

### **CI**

*Hadlock, F., Deter, R., Carpenter, R., Park, D. Estimating Fetal Age: effect of Head Shape on BPD. American Journal of Roentgenology, 137: 83-85, July 1981*

### **FL/AC**

*Hadlock F., Deter R., Harrist R., Roecker E., Park S. A Date-Independent Predictor of Intrauterine Growth Retardation: Femur Length/Abdominal Circumference Ratio American Journal of Roentgenology, 141:979-984, November 1983*

### **FL/HC(Hadlock)**

*Hadlock,F.P., Harrist,R.B., Shah,Y., Park,S.K. The femur length/head circumference relation in obstetric sonography. J Ultrasound Med 1984, 3: 439-442 (Fetal Growth)*

### **HC/AC(Campbell)**

*Campbell S. Ultrasound Measurement of Fetal Head and Abdomen Circumference Ratio in the Assessment of Growth Retardation. Obstetrics and Gynaecology, Vol 84, 165- 174, March 1977*

### **FL/BPD**

*Hohler C.W., Quetel, T:A: Comparison of Ultrasound Femur Length and Biparietal Diameter in Late pregnancy. American Journal of Obstetrics and Gynecology, volume 14, No. 7: 759-762, 1-Dec.-1981*

### **Ut A RI/MCA RI**

*Kurmanavicius J., Florio I., Wisser J., Hebisch G., Zimmermann R., Muller R. et al. Reference resistance indices of the umbilical, fetal middle cerebral and uterine arteries at 24-42 weeks of gestation. Ultrasound Obstet. Gynecol. 1997;10:112-20.*

### **Duct Venosus**

*A. A. BASCHAT. Relationship between placental blood flow resistance and precordial venous Doppler indices. Ultrasound Obstet Gynecol 2003; 22: 561–566*



# 6 Cardiology

---

## 6.1 Cardiac Exam Preparations

Make the following preparations before measuring:

1. Confirm that the current probe is appropriate.
2. Check that the current system date is correct.
3. Press <Patient> and enter the patient information on the [Patient Info] → [CARD] page.

For more details, see “Exam Preparation → Patient Information” in the Operator’s Manual [Basic Volume].

4. Switch to the correct exam mode.

## 6.2 Basic Cardiac Measurement Procedures

1. Press <Patient> and enter the patient information on the [Patient Info] → [CARD] page.
2. Press <Measure> to enter the Application Measurement.
3. Select the measurement tool from the menu or the touch screen to start the measurement.

See the table in “6.3 Cardiac Measurement Tools” for measurement tools.

See section “6.3 Cardiac Measurement Tools” and steps in “3 General Measurement” for measurement methods.

4. Press <Report> to view the exam report. See “6.5 Cardiac Exam Report” for details.

## 6.3 Cardiac Measurement Tools

The system supports the following cardiac measurements:

<b>NOTE:</b>	<ol style="list-style-type: none"><li>1. The measurement tools mentioned below are configured in the system. The application measurement packages provided in this system are generally different combinations of measurement tools. For more information about package preset, see “2.4.2.2 Application Measurement Preset.”</li><li>2. Some application items in the measurement preset library (and matching list in the results assignment) are displayed different from those in the measurement menu and results window.  In the preset library (and matching list in the results assignment), the item is followed with the word indicating the mode or location.</li></ol>
--------------	--

### 6.3.1 2D Cardiac Measurements

Types	Tools	Descriptions	Methods or formulae
Measurement	LA Diam.	Left Atrium Diameter	Distance in 2D General Measurements
	LA Major	Left Atrium Major Diameter	

Types	Tools	Descriptions	Methods or formulae
	LA Minor	Left Atrium Minor Diameter	
	RA Major	Right Atrium Major Diameter	
	RA Minor	Right Atrium Minor Diameter	
	LV Major	Left Ventricular Major Diameter	
	LV Minor	Left Ventricular Minor Diameter	
	LVLd apical	Left Ventricular Long-axis Length at End-diastole in apical view	
	LVLs apical	Left Ventricular Long-axis Length at End-systole in apical view	
	RV Major	Right Ventricular Major Diameter	Distance in 2D General Measurements
	RV Minor	Right Ventricular Minor Diameter	
	LA Area	Left Atrium Area	Area in 2D General Measurements
	RA Area	Right Atrium area	
	LV Area(d)	Left Ventricular area at end-diastole	
	LV Area(s)	Left Ventricular area at end-systole	
	RV Area(d)	Right Ventricular area at end-diastole	
	RV Area(s)	Right Ventricular area at end-systole	
	LVA <sub>d</sub> sax MV	Left Ventricular Area at Mitral Valve level at End-diastole in Short-axis view	Area in 2D General Measurements
	LVA <sub>s</sub> sax MV	Left Ventricular Area at Mitral Valve level at End-systole in Short-axis view	
	LVA <sub>d</sub> apical	Left Ventricular Long-axis Area at End-diastole in apical view	
	LVA <sub>s</sub> apical	Left Ventricular Long-axis Area at end-systole in apical view	
	LVA <sub>d</sub> sax Epi	Left Ventricular Epicardial Area at Papillary Muscle level at end-diastole in Short-axis view	
	LVA <sub>d</sub> sax Endo	Left Ventricular Endocardial Area at Papillary Muscle level at end-diastole in Short-axis view	
	LVID <sub>d</sub>	Left Ventricular Internal Diameter at end-diastole	Distance in 2D General Measurements
	LVID <sub>s</sub>	Left Ventricular Internal Diameter at end-systole	
	RVD <sub>d</sub>	Right Ventricular Diameter at end-diastole	

Types	Tools	Descriptions	Methods or formulae	
	RVDs	Right Ventricular Diameter at end-systole		
	LVPWd	Left Ventricular Posterior wall thickness at end-diastole		
	LVPWs	Left Ventricular Posterior wall thickness at end-systole		
	RVAWd	Right Ventricular Anterior wall thickness at end-diastole		
	RVAWs	Right Ventricular Anterior wall thickness at end-systole		
	IVSd	Interventricular Septal Thickness at end-diastole		
Measurement	IVSs	Interventricular Septal Thickness at end-systole		
	Ao. Diam.	Aorta Diameter		
	Ao. Arch Diam.	Aorta Arch Diameter		
	Ao. Asc. Diam.	Ascending Aorta Diameter		
	Ao. Desc. Diam.	Descending Aorta Diameter		
	Ao. Isthmus	Aorta Isthmus Diameter		
	Ao. ST Junct.	Aorta ST Junction Diameter		
	Ao. Sinus Diam.	Aorta Sinus Diameter		
	Duct. Art. Diam.	Ductus Arteriosus Diameter		
	Pre Ductal	Previous Ductal Diameter		
	Post Ductal	Posterior Ductal Diameter		
	ACS	Aortic Valve Cusp Separation		Distance in 2D General Measurements
	LVOT Diam.	Left Ventricular Outflow Tract Diameter		
	AV Diam.	Aorta Valve Diameter		
	AVA	Aortic Valve Area	Area in 2D General Measurements	
	PV Diam.	Pulmonary Valve Diameter	Distance in 2D General Measurements	
	LPA Diam.	Left Pulmonary Artery Diameter		
	RPA Diam.	Right Pulmonary Artery Diameter		
	MPA Diam.	Main Pulmonary Artery Diameter		
	RVOT Diam.	Right Ventricular Outflow Tract Diameter		
MV Diam.	Mitral Valve diameter			
MVA	Mitral Valve Area	Area in 2D General Measurements		
MCS	Mitral Valve Cusp Separation	Distance in 2D General		

Types	Tools	Descriptions	Methods or formulae
	MV EPSS	Distance between point E and Interventricular Septum when mitral valve is fully open	Measurements
	TV Diam.	Tricuspid Valve Diameter	
	TVA	Tricuspid Valve Area	Area in 2D General Measurements
	IVC Diam.(Insp.)	Inferior Vena Cava Inspiration Diameter	
	IVC Diam.(Expir.)	Inferior Vena Cava Expiration Diameter	
Measurement	SVC Diam.(Insp.)	Superior Vena Cava Inspiration Diameter	Distance in 2D General Measurements
	SVC Diam.(Expir.)	Superior Vena Cava Expiration Diameter	
	LCA Diam	Left Coronary Artery	
	RCA Diam	Right Coronary Artery	
	VSD Diam.	Ventricular Septal Defect Diameter	Distance in 2D General Measurements
	ASD Diam.	Atrial Septal Defect Diameter	
	PDA Diam.	Patent Ductus Arteriosus Diameter	
	PFO Diam.	Patent Oval Foramen Diameter	
	PEd	Pericardial Effusion at diastole	
	PEs	Pericardial Effusion at systole	
	HR	Heart Rate	Heart Rate in M General Measurements
	Diastole	End-diastolic Left Ventricular Measurement	FoldLine in 2D mode
	Systole	End-systolic Left Ventricular Measurement	
	RA Vol(A4C)	Right Atrium Volume (4-chamber)	See "Simpson" study
Calculation	LA/Ao.	Left Atrium Diameter/Aorta Diameter	LA Diam. (cm)/Ao. Diam. (cm)
Study	See below	/	/

### 6.3.2 M Cardiac Measurements

Types	Tools	Descriptions	Methods or formulae
Measurement	LA Diam.	Left Atrium Diameter	Distance in M General Measurements
	LVIDd	Left Ventricular Internal Diameter at end-diastole	
	LVIDs	Left Ventricular Internal Diameter at end-systole	
	RVDd	Right Ventricular Diameter at end-diastole	
	RVDs	Right Ventricular Diameter at end-systole	
	LVPWd	Left Ventricular Posterior wall thickness at end-diastole	
	LVPWs	Left Ventricular Posterior wall thickness at end-systole	
	RVAWd	Right Ventricular Anterior wall thickness at end-diastole	
	RVAWs	Right Ventricular Anterior wall thickness at end-systole	
	IVSd	Interventricular Septal Thickness at end-diastole	
	IVSs	Interventricular Septal Thickness at end-systole	
	Ao. Diam.	Aorta Diameter	
	Ao. Arch Diam.	Aorta Arch Diameter	
	Ao. Asc. Diam.	Ascending Aorta Diameter	
	Ao. Desc. Diam.	Descending Aorta Diameter	
	Ao. Isthmus	Aorta Isthmus Diameter	
	Ao. ST Junct.	Aorta ST Junction Diameter	
	Ao. Sinus Diam.	Aorta Sinus Diameter	
	LVOT Diam.	Left Ventricular Outflow Tract Diameter	
	ACS	Aortic Valve Cusp Separation	
	LPA Diam.	Left Pulmonary Artery Diameter	
	RPA Diam.	Right Pulmonary Artery Diameter	
	MPA Diam.	Main Pulmonary Artery Diameter	
	RVOT Diam.	Right Ventricular Outflow Tract Diameter	
MV E Amp.	Amplitude of the Mitral Valve E wave		

Types	Tools	Descriptions	Methods or formulae
	MV A Amp.	Amplitude of the Mitral Valve A wave	
	MV E-F Slope	Mitral Valve E-F slope	Slope in M General Measurements
	MV D-E Slope	Mitral Valve D-E slope	
	MV D-E Amp	Amplitude of the Mitral Valve DE wave	Distance in M General Measurements
	MCS	Mitral Valve Cusp Separation	
	MV EPSS	Distance between point E and the interventricular septum	
	PEd	Pericardial Effusion at diastole	
	PEs	Pericardial Effusion at systole	
	LVPEP	Left Ventricular pre-ejection period	Time in M General Measurements
	LVET	Left Ventricular Ejection Time	
	RVPEP	Right Ventricular Pre-Ejection Period	
	RVET	Right Ventricular Ejection Time	
	HR	Heart Rate	Heart Rate in M General Measurements
	Diastole	End-diastolic Left Ventricular Measurement	Parallel method in M mode
	Systole	End-systolic Left Ventricular Measurement	
	TAPSE	Tricuspid Annular Plane Systolic Excursion	Distance in M General Measurements
Calculation	LA/Ao.	Left Atrium Diameter/Aorta Diameter	LA Diam. (cm)/Ao. Diam. (cm)
Study	See below		

### 6.3.3 Doppler Cardiac Measurements

Types	Tools	Descriptions	Methods or formulae
Measurement	MV Vmax	Mitral Valve Maximum Velocity	D Vel. in Doppler General Measurements
	MV E Vel.	Mitral Valve E-wave Velocity	
	MV A Vel.	Mitral Valve A-wave Velocity	
	MV E VTI	Mitral Valve E-wave Velocity-Time Integral	D Trace in Doppler General Measurements
	MV A VTI	Mitral Valve A-wave Velocity-Time Integral	
	MV VTI	Mitral Valve Velocity-Time Integral	



Types	Tools	Descriptions	Methods or formulae
	MV AccT	Mitral Valve Acceleration Time	Acceleration in Doppler General Measurements
	MV DecT	Mitral Valve Deceleration Time	
	IVRT	Mitral Valve Isovolumic Relaxation Time	Time in Doppler General Measurements
	IVCT	Mitral Valve Isovolumic Contraction Time	
	MV E Dur.	Mitral Valve E-wave Duration	
	MV A Dur.	Mitral Valve A-wave Duration	
	LVOT Vmax	Left Ventricular Outflow Tract Maximum Velocity	D Vel. in Doppler General Measurements
	LVOT VTI	Left Ventricular Outflow Tract Velocity-Time Integral	D Trace in Doppler General measurements
Measurement	LVOT AccT	Left Ventricular Outflow Tract Acceleration Time	Acceleration in Doppler General Measurements
	AAo Vmax	Ascending Aorta Maximum Velocity	D Vel. in Doppler General Measurements
	DAo Vmax	Descending Aorta Maximum Velocity	
	AV Vmax	Aorta Valve Maximum Velocity	
	AV VTI	Aorta Valve Velocity-Time Integral	D Trace in Doppler General measurements
	LVPEP	Left Ventricular Pre-Ejection Period	Time in Doppler General Measurements
	LVET	Left Ventricular Ejection Time	
	AV AccT	Aorta Valve Acceleration Time	
	AV DecT	Aorta Valve Deceleration Time	
	RVET	Right Ventricular Ejection Time	Time in Doppler General Measurements
	RVPEP	Right Ventricular Pre-Ejection Period	
	TV Vmax	Tricuspid Valve Maximum Velocity	D Vel. in Doppler General Measurements
	TV E Vel.	Tricuspid Valve E-wave Flow Velocity	
	TV A Vel.	Tricuspid Valve A-wave Flow Velocity	
	TV VTI	Tricuspid Valve Velocity-Time Integral	D Trace in Doppler General measurements
	TV AccT	Tricuspid Valve Acceleration Time	Acceleration in Doppler General Measurements
TV DecT	Tricuspid Valve Deceleration Time		

Types	Tools	Descriptions	Methods or formulae
	TV A Dur.	Tricuspid Valve A-wave Duration	Time in Doppler General Measurements
	RVOT Vmax	Right Ventricular Outflow Tract Maximum Velocity	D Vel. in Doppler General Measurements
	RVOT VTI	Right Ventricular Outflow Tract Velocity-Time Integral	D Trace in Doppler General measurements
	PV Vmax	Pulmonary Valve Maximum Velocity	D Vel. in Doppler General Measurements
	PV VTI	Pulmonary Valve Velocity-Time Integral	D Trace in Doppler General measurements
	PV AccT	Pulmonary Valve Acceleration Time	Acceleration in Doppler General Measurements
	MPA Vmax	Main Pulmonary Artery Maximum Velocity	D Vel. in Doppler General Measurements
	RPA Vmax	Right Pulmonary Artery Maximum Velocity	
	LPA Vmax	Left Pulmonary Artery Maximum Velocity	
	PVein S Vel.	Pulmonary Vein S-wave Flow Velocity	D Vel. in Doppler General Measurements
	PVein D Vel.	Pulmonary Vein D-wave Flow Velocity	
	PVein A Vel.	Pulmonary Vein A-wave Flow Velocity	
	PVein A Dur.	Pulmonary Vein A-wave Duration	Time in Doppler General Measurements
	PVein S VTI	Pulmonary Vein S-wave Velocity-time Integral	D Trace in Doppler General measurements
	PVein D VTI	Pulmonary Vein D-wave Velocity-time Integral	
	PVein DecT	Pulmonary Vein Deceleration Time	Time in Doppler General Measurements
	IVC Vel. (Insp.)	Inferior Vena Cava Inspiration Maximum Velocity	D Vel. in Doppler General Measurements
	IVC Vel. (Expir.)	Inferior Vena Cava Expiration Maximum Velocity	
	SVC Vel. (Insp.)	Superior Vena Cava Inspiration Maximum Velocity	
	SVC Vel. (Expir.)	Superior Vena Cava Expiration Maximum Velocity	
	MR Vmax	Mitral Valve Regurgitation Maximum Velocity	
	MR VTI	Mitral Valve Regurgitation Velocity-Time Integral	D Trace in Doppler General measurements

Types	Tools	Descriptions	Methods or formulae
	MS Vmax	Mitral Valve Stenosis Maximum Velocity	D Vel. in Doppler General Measurements
	dP/dt	Rate of Pressure change	dP/dt Measurement
	AR Vmax	Aortic Valve Regurgitation Maximum Velocity	D Vel. in Doppler General Measurements
	AR VTI	Aortic Valve Regurgitation Velocity-Time Integral	D Trace in Doppler General measurements
	AR DecT	Aortic Valve Regurgitation Deceleration Time	Acceleration in Doppler General Measurements
	AR PHT	Aortic Valve Regurgitation Pressure Half Time	Doppler Measurement
	AR Ved	Aortic Valve Regurgitation Velocity at end-Diastole	D Vel. in Doppler General Measurements
	TR Vmax	Tricuspid Valve Regurgitation Maximum Velocity	
	TR VTI	Tricuspid Valve Regurgitation Velocity-Time Integral	D Trace in Doppler General measurements
	PR Vmax	Pulmonary Valve Regurgitation Maximum Velocity	D Vel. in Doppler General Measurements
	PR VTI	Pulmonary Valve Regurgitation Velocity-Time Integral	D Trace in Doppler General measurements
	PR PHT	Pulmonary Valve Regurgitation Pressure Half Time	Doppler Measurement
	PR Ved	Pulmonary Valve Regurgitation Velocity at end-Diastole	D Vel. in Doppler General Measurements
	VSD Vmax	Ventricular Septal Defect Maximum Velocity	
	ASD Vmax	Atrial Septal Defect Maximum Velocity	
	PDA Vel(d)	Patent Ductus Arteriosus Velocity at End-diastole	
	PDA Vel(s)	Patent Ductus Arteriosus Velocity at End-systole	
	Coarc. Pre-Duct.	Coarctation of Pre-Ductus	
	Coarc. Post-Duct.	Coarctation of Post-Ductus	
	HR	Heart Rate	
	RAP	Right Atrium Pressure	Select from the pop-up dialog box or enter a value manually. See RAP measurement in "RVSP"

Types	Tools	Descriptions	Methods or formulae
	Hepatic V S Vel.	Hepatic Vein Systolic Peak Velocity	D Vel. in Doppler General Measurements
	Hepatic V D Vel.	Hepatic Vein Diastolic Peak Velocity	
Calculation	MV E/A	Mitral Valve E-Vel./A-Vel.	MV E Vel. (cm/s)/MV A Vel. (cm/s)
	MVA(PHT)	Mitral Valve Orifice Area (PHT)	$MVA(PHT) (cm^2) = 220 / MV PHT (ms)$
	TV E/A	Tricuspid Valve E-Vel./A-Vel.	$TV E/A = TV E Vel(cm/s) / TV A Vel(cm/s)$
	TVA(PHT)	Tricuspid Valve Orifice Area (PHT)	$TVA(PHT) = 220 / TV PHT(cm^2)$
Study	See below	/	/

### 6.3.4 TDI Cardiac Measurements

The following measurement items are performed in TDI mode.

Types	Tools	Descriptions	Methods or formulae
Measurement	MV Aa(medial)	Mitral Valve medial Late diastolic motion	D Vel. in Doppler General Measurements
	MV Sa(medial)	Mitral Valve medial Systolic motion	
	MV Aa(lateral)	Mitral Valve lateral Late diastolic motion	
	MV Sa(lateral)	Mitral Valve lateral Systolic motion	
	MV A Ra(medial)	Mitral Valve medial Acceleration Rate	Acceleration in Doppler General Measurements
	MV D Ra(medial)	Mitral Valve medial Deceleration Rate	
	MV A Ra(lateral)	Mitral Valve lateral Acceleration Rate	
	MV D Ra(lateral)	Mitral Valve lateral Deceleration Rate	
MV Ea(lateral)	Mitral Valve lateral Early diastolic motion	Measure MV E Vel item to get E/Ea result. D Vel. in Doppler General Measurements *1	

Types	Tools	Descriptions	Methods or formulae
Measurement	MV Ea(medial)	Mitral Valve medial Early diastolic motion	Measure MV E Vel item to get E/Ea result. D Vel. in Doppler General Measurements *2
Calculation	/	/	/
Study	See below	/	/

\*1 means:

$$E / Ea(lateral)(Nounit) = \frac{MV E Vel(cm / s)}{Ea(lateral)(cm / s)}$$

\*2 means:

$$E / Ea(medial + lateral)(Nounit) = \frac{MV E Vel(cm / s)}{(Ea(medial)(cm / s) + Ea(lateral)(cm / s)) / 2}$$

## 6.4 Cardiac Measurement Operations

- Tip:**
1. See the table in “6.3 Cardiac Measurement Tools” above for measurement tools and methods.
  2. For the definitions of measurement, calculation and study, see “1.3 Measurement, Calculation and Study.”
  3. The order of the measurement items can be preset. See “2.4.2 Application Measurement Preset” for details.
  4. A measurement tool can be activated by clicking the item in the measurement menu or on the touch screen. It is described as “Select/Click ... in the measurement menu” in the following procedures.
  5. The measurements of some tools described in this chapter are to be performed in several imaging modes. Select the appropriate imaging mode before measurement.

## 6.4.1 Measurement Tool Operations

1. Select the item/tool in the measurement menu or the touch screen.
2. Perform the measurement referring to the methods in the table above.

## 6.4.2 Calculation Tool Operations

1. Select the item/tool in the measurement menu or the touch screen.
2. The system calculates and displays the results after the measurement items have been completed.

## 6.4.3 Study Tool Operations

### 6.4.3.1 Left Ventricular Function

This group of studies estimates the Left Ventricular (LV) diastolic and systolic capabilities using a series of clinical indices measured on the B or M image. As well as calculating the left ventricular volume and end diastole and end systole, they may calculate the following indices (not all indices are calculated in every study, see the Study Results table for each study for reference).

Results	Descriptions	Formulae
SV	Stroke Volume	$SV(\text{ml}) = EDV(\text{ml}) - ESV(\text{ml})$
CO	Cardiac Output	$CO(\text{l/min}) = SV(\text{ml}) \times HR(\text{bpm}) / 1000$
EF	Ejection Fraction	$EF(\text{No unit}) = SV(\text{ml}) / EDV(\text{ml})$
SI	SV Index	$SI(\text{No unit}) = SV(\text{ml}) / \text{Body Surface Area (m}^2\text{)}$
CI	Cardiac output index	$CI(\text{No unit}) = CO(\text{l/min}) / \text{Body Surface Area (m}^2\text{)}$
FS	Fractional Shortening	$FS(\text{No unit}) = (\text{LVIDd (cm)} - \text{LVIDs [cm]}) / \text{LVIDd (cm)}$
MVCF	Mean Velocity of Circumferential Fiber Shortening	$MVCF = (\text{LVIDd(cm)} - \text{LVIDs(cm)}) / (\text{LVIDd (cm)} \times \text{ET (s)})$

**NOTE:** The HR value entered manually should be within the range 1~999.

### S-P Ellipse

- Study Items

Tools	Descriptions	Operations
LVLd apical	Left Ventricular Long-axis Length at End-diastole in apical view	Distance in 2D General Measurements
LVAAd apical	Left Ventricular Long-axis Area at End-diastole in apical view	Area in 2D General Measurements
LVLs apical	Left Ventricular Long-axis Length at End-systole in apical view	Distance in 2D General Measurements
LVAAs apical	Left Ventricular Long-axis Area at end-systole in apical view	Area in 2D General Measurements

Tools	Descriptions	Operations
HR	Heart Rate	Obtained by ECG or entered directly

■ Study Results

Tools	Descriptions	Formulae
EDV(SP Ellipse)	End-diastolic Left Ventricular Volume	$EDV(SP\ Ellipse)(ml) \square \frac{8}{3\pi} \times \frac{LVAd\ apical(cm^2)^2}{LVLd\ apical(cm)}$
ESV(SP Ellipse)	End-systolic Left Ventricular Volume	$ESV(SP\ Ellipse)(ml) \square \frac{8}{3\pi} \times \frac{LVAs\ apical(cm^2)^2}{LVLs\ apical(cm)}$
EDV Index(SP Ellipse)	End-diastolic Left Ventricular Volume Index	EDV Index=EDV/BSA
ESV Index(SP Ellipse)	End-systolic Left Ventricular Volume Index	ESV Index=ESV/BSA
SV(SP Ellipse)	Stroke Volume	See table in "6.4.3.1 Left Ventricular Function"
CO(SP Ellipse)	Cardiac Output	
EF(SP Ellipse)	Ejection Fraction	
SI(SP Ellipse)	SV Index	
CI(SP Ellipse)	CO Index	

■ Operating Procedures

1. Select [S-P Ellipse] in the measurement menu or the touch screen.
2. In apical long-axis view at end-diastole, measure the following parameters:
  - LVLd apical
  - LVAd apical
 The EDV value is then calculated.
3. In apical long-axis view at end-systole, measure the following parameters:
  - LVLs apical
  - LVAs apical
 The ESV value is then calculated.  
 The system calculates the SV and EF.  
 If the height and weight have already been entered, the SI, EDV Index and ESV Index are calculated.
4. Use the menu to select the HR source: ECG or entered.  
 The CO and CI are calculated automatically using the entered height and weight values.

## B-P Ellipse

### ■ Study Items

Tools	Descriptions	Operations
LVIDd	Left Ventricular Internal Diameter at End-diastole	Distance in 2D General Measurements
LVIDs	Left Ventricular Internal Diameter at End-systole	
LVAd sax MV	Left Ventricular Area at Mitral Valve level at End-diastole in Short-axis view	Area in 2D General Measurements
LVAs sax MV	Left Ventricular Area at Mitral Valve level at End-systole in Short-axis view	
LVAd apical	Left Ventricular Long-axis Area at End-diastole in apical view	
LVAs apical	Left Ventricular Long-axis Area at end-systole in apical view	
HR	Heart Rate	Obtained by ECG, or entered directly

### ■ Study Results

Tools	Descriptions	Formulae
EDV(BP Ellipse)	End-diastolic Left Ventricular Volume	*1
ESV(BP Ellipse)	End-systolic Left Ventricular Volume	*2
EDV Index(BP Ellipse)	End-diastolic Left Ventricular Volume Index	EDV Index=EDV/BSA
ESV Index(BP Ellipse)	End-systolic Left Ventricular Volume Index	ESV Index=ESV/BSA
SV(BP Ellipse)	Stroke Volume	See table in "6.4.3.1 Left Ventricular Function"
CO(BP Ellipse)	Cardiac Output	
EF(BP Ellipse)	Ejection Fraction	
SI(BP Ellipse)	SV Index	
CI(BP Ellipse)	CO Index	

\*1 means:

$$EDV(BP\ Ellipse)(ml) = \frac{8}{3\pi} \times LVAd\ apical(cm^2) \times LVAd\ sax\ MV(cm^2) / LVIDd(cm)$$

\*2 means:

$$ESV(BP\ Ellipse)(ml) = \frac{8}{3\pi} \times LVAs\ apical(cm^2) \times LVAs\ sax\ MV(cm^2) / LVIDs(cm)$$

### ■ Operating Procedures

1. Select [B-P Ellipse] in the menu or the touch screen.
2. In left ventricular short-axis view, measure the following parameters:
  - At end diastole: LVIDd
  - At end systole: LVIDs
3. In short-axis view at mitral valve level, measure the following parameters:



At end diastole: LVAd sax MV

At end systole: LVAs sax MV

- In apical long-axis view, measure the following parameters:

LVAd apical, the EDV is calculated

LVAs apical, the ESV is calculated

The system calculates the SV and EF after the LVAs apical has been measured.

If the height and weight have already been entered, the SI, EDV Index and ESV Index are calculated.

- Use the menu to select the HR source: ECG or entered.

The CO and CI are calculated automatically using the entered height and weight values.

## Bullet

### ■ Study Items

Tools	Descriptions	Operations
LVLd apical	Left Ventricular Long-axis Length at End-diastole in apical view	Distance in 2D General Measurements
LVLs apical	Left Ventricular Long-axis Length at End-systole in apical view	
LVAd sax MV	Left Ventricular Area at Mitral Valve level at End-diastole in Short-axis view	Area in 2D General Measurements
LVAs sax MV	Left Ventricular Area at Mitral Valve level at End-systole in Short-axis view	
HR	Heart Rate	Obtained by ECG or entered directly

### ■ Study Results

Tools	Descriptions	Formulae
EDV(Bullet)	End-diastolic Left Ventricular Volume	$EDV(ml) = 5/6 \times LVLd \text{ apical}(cm) \times LVAd \text{ sax MV}(cm^2)$
ESV(Bullet)	End-systolic Left Ventricular Volume	$ESV(ml) = 5/6 \times LVLs \text{ apical}(cm) \times LVAs \text{ sax MV}(cm^2)$
EDV Index(Bullet)	End-diastolic Left Ventricular Volume Index	$EDV \text{ Index} = EDV/BSA$
ESV Index(Bullet)	End-systolic Left Ventricular Volume Index	$ESV \text{ Index} = ESV/BSA$
SV(Bullet)	Stroke Volume	See table in "6.4.3.1 Left Ventricular Function"
CO(Bullet)	Cardiac Output	
EF(Bullet)	Ejection Fraction	
SI(Bullet)	SV Index	
CI(Bullet)	CO Index	

■ Operating Procedures

1. Select [Bullet] in the measurement menu or the touch screen.

In apical long-axis view, measure the following parameters:

At end diastole: LVLd apical

At end systole: LVLs apical.

2. In short-axis view at mitral valve level, measure the following parameters:

At end diastole: LVAd sax MV, the EDV is calculated

At end systole: LVAs sax MV, the ESV is calculated

The system calculates the SV and EF. If the height and weight have already been entered, the SI, EDV Index and ESV Index are calculated.

3. Use the menu to select the HR source: ECG or entered.

The CO and CI are calculated automatically using the entered height and weight values.

**Mod.Simpson**

■ Study Items

Tools	Descriptions	Operations
LVLd apical	Left Ventricular Long-axis Length at End-diastole in apical view	Distance in 2D General Measurements
LVLs apical	Left Ventricular Long-axis Length at End-systole in apical view	
LVAd sax MV	Left Ventricular Area at Mitral Valve level at End-diastole in Short-axis view	Area in 2D General Measurements
LVAs sax MV	Left Ventricular Area at Mitral Valve level at End-systole in Short-axis view	
LVAd sax PM	Left Ventricular Area at Papillary Muscle level at end-diastole in short axis view	
LVAs sax PM	Left Ventricular Area at Papillary Muscle level at end-systole in short axis view	
HR	Heart Rate	Obtained by ECG or entered directly

■ Study Results

Tools	Descriptions	Formulae
EDV(Mod.Simpson)	End-diastolic Left Ventricular Volume	*1
ESV(Mod.Simpson)	End-systolic Left Ventricular Volume	*2
EDV Index(Mod.Simpson)	End-diastolic Left Ventricular Volume Index	EDV Index=EDV/BSA
ESV Index(Mod.Simpson)	End-systolic Left Ventricular Volume Index	ESV Index=ESV/BSA
SV(Mod.Simpson)	Stroke Volume	See table in "6.4.3.1 Left Ventricular Function"
CO(Mod.Simpson)	Cardiac Output	
EF(Mod.Simpson)	Ejection Fraction	
SI(Mod.Simpson)	SV Index	
CI(Mod.Simpson)	CO Index	

\*1 means:

$$EDV [ mL ] = \frac{LVLd_{apical} [ cm ]}{9} \times \left( \frac{4 \times LVAd_{sax} MV [ cm^2 ] + 2 \times LVAd_{sax} PM [ cm^2 ] + \sqrt{LVAd_{sax} MV [ cm^2 ] \times LVAd_{sax} PM [ cm^2 ]}}{sax PM [ cm^2 ]} \right)$$

\*2 means:

$$ESV [ mL ] = \frac{LVLs_{apical} [ cm ]}{9} \times \left( \frac{4 \times LVAs_{sax} MV [ cm^2 ] + 2 \times LVAs_{sax} PM [ cm^2 ] + \sqrt{LVAs_{sax} MV [ cm^2 ] \times LVAs_{sax} PM [ cm^2 ]}}{sax PM [ cm^2 ]} \right)$$

■ Operating Procedures

1. Select [Mod.Simpson] in the measurement menu or the touch screen.
2. In apical long-axis view, measure the following parameters:
  - At end diastole: LVLd apical
  - At end systole: LVLs apical
3. In short-axis view at mitral valve level, measure the following parameters:
  - At end diastole: LVAd sax MV
  - At end systole: LVAs sax MV
4. In short-axis view at papillary muscle level, measure the following parameters:
  - At end diastole: LVAd sax PM, the EDV is calculated
  - At end systole: LVAs sax PM, the ESV is calculated

The system calculates the SV and EF.

If the height and weight have already been entered, the SI, EDV Index and ESV Index are calculated.
5. Use the menu to select the HR source: ECG or entered.
 

The CO and CI are calculated automatically using the entered height and weight values.

**Simpson SP**

This method includes two studies: Simp SP(A4C) and Simp SP(A2C).

■ Study Items

Tools	Descriptions	Operations
EDV(A2C/A4C)	End-diastolic Left Ventricular Volume (apical 2-chamber/ 4-chamber)	Simpson measurement (Trace/ Spline/ Auto)
ESV(A2C/A4C)	End-systolic Left Ventricular Volume (apical 2-chamber/ 4-chamber)	
HR	Heart Rate	Obtained by ECG or input directly

■ Study Results

Tools	Descriptions	Formulae
EDV(Simp SP)	End-diastolic Left Ventricular Volume	$EDV(ml) \square \pi \times \frac{LVLd \text{ apical}(cm)}{20} \times \sum_{i=1}^{20} r_i^2 (cm)$ <p>LVLd apical: Left Ventricular Long-axis Length at End-diastole in apical view, i.e. the long-axis length obtained in measurement.</p> <p><math>r_i</math> : Radiuses obtained from diastolic measurement</p>
ESV(Simp SP)	End-systolic Left Ventricular Volume	$ESV(ml) \square \pi \times \frac{LVLs \text{ apical}(cm)}{20} \times \sum_{i=1}^{20} r_i^2 (cm)$ <p>LVLs apical: Left Ventricular Long-axis Length at End-systole in apical view, i.e. the long-axis length obtained in measurement.</p> <p><math>r_i</math> : Radiuses obtained from systolic measurement</p>
EDV Index (A2C/A4C)	End-diastolic Left Ventricular Volume Index (A2C/A4C)	EDV Index=EDV/BSA
ESV Index (A2C/A4C)	End-systolic Left Ventricular Volume Index (A2C/A4C)	ESV Index=ESV/BSA
SV	Stroke Volume	See table in "6.4.3.1 Left Ventricular Function"
CO	Cardiac Output	
EF	Ejection Fraction	
SI	SV Index	
CI	CO Index	

■ Operating Procedures

1. Select [Simp SP] in the measurement menu.
2. Measure the endocardium.

Measure the left ventricular endocardium at end-diastolic, and set the long axis, the EDV is obtained;

Measure the left ventricular endocardium at end-systolic, and set the long axis, the ESV is obtained;

The system calculates SV and EF;

If height and weight have been input already, SI, EDV Index and ESV Index are calculated.

3. Obtain HR (heart rate) from ECG or input directly.

The CO and CI are calculated automatically.

■ Measurement Methods

The endocardium can be measured using the following methods.

- Trace  
Trace the endocardium along the edge of the target area using the method similar to the “Trace” method in 2D Area measurements; and then set the long axis.
- Spline  
Set reference points (up to 12) along the edge of the endocardium using the method similar to the “Spline” method in 2D Area measurements; and then set the long axis.
- Auto
  - (1) Set point A and B using the trackball and <Set> key, where in,
    - A: Left ventricular interventricular septal and mitral valve junction;
    - B: Left ventricular wall and mitral valve junction;
  - (2) After setting A and B, the cursor positions automatically at point D where is considered as the apical part by system detecting, also the long axis (line segment CD) and the line that traces the endocardium are displayed at the same time. Where in,
    - C: Midpoint of A and B.
    - D: Apical part of left ventricle.

You can:

- Adjust the long axis
  - a) Rotate the trackball to position the cursor on the long axis (which turns yellow), and then press <Set>;
  - b) Rotate the trackball, adjust the point D (with point C unchanged) after the cursor changes to ↕.
- Adjust the trace line
  - a) Rotate the trackball to position the cursor on the trace line (which turns yellow), and then press <Set>;
  - b) Rotate the trackball, move the cursor along the endocardium edge to adjust the line after the cursor changes to ↕ (with ABD points unchanged).

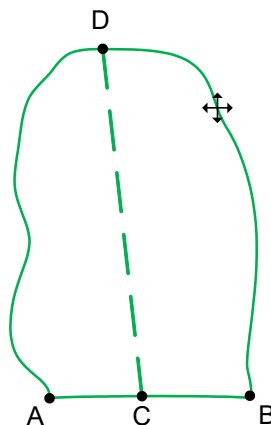

- c) Press <Set> outside the line to confirm the adjustment.

**Simpson BP**

■ Study Items

Tools	Descriptions	Operations
EDV(A2C)	End-diastolic Left Ventricular Volume (apical 2-chamber)	Simpson measurement (Trace/ Spline) See “Simpson SP” for endocardium

Tools	Descriptions	Operations
ESV(A2C)	End-systolic Left Ventricular Volume (apical 2-chamber)	measurement
EDV(A4C)	End-diastolic Left Ventricular Volume (apical 4-chamber)	
ESV(A4C)	End-systolic Left Ventricular Volume (apical 4-chamber)	
HR	Heart Rate	Obtained by ECG or input directly

■ Study Results

Tools	Descriptions	Formulae
EDV(Simpson BP)	End-diastolic Left Ventricular Volume	*1
ESV(Simpson BP)	End-systolic Left Ventricular Volume	*2
EDV Index (Simpson BP)	End-diastolic Left Ventricular Volume	EDV Index=EDV/BSA
ESV Index (Simpson BP)	End-systolic Left Ventricular Volume	ESV Index=ESV/BSA
SV(Simpson BP)	Stroke Volume	See table in "6.4.3.1 Left Ventricular Function"
CO(Simpson BP)	Cardiac Output	
EF(Simpson BP)	Ejection Fraction	
SI(Simpson BP)	SV Index	
CI(Simpson BP)	CO Index	

\*1 means:

$$EDV(ml) = \pi \times \frac{MAX\{LVLd_{2i}(cm), LVLd_{4i}(cm)\}}{20} \times \sum_{i=1}^{20} (r_{2i}(cm) \times r_{4i}(cm))$$

\*2 means:

$$ESV(ml) = \pi \times \frac{MAX\{LVLS_{2i}(cm), LVLS_{4i}(cm)\}}{20} \times \sum_{i=1}^{20} (r_{2i}(cm) \times r_{4i}(cm))$$

Calculate the LV volume on the apical 2-chamber view image:

$$EDV2(ml) = \pi \times \frac{LVLd_{2i}(cm)}{20} \times \sum_{i=1}^{20} r_{2i}^2(cm)$$

$$ESV2(ml) = \pi \times \frac{LVLS_{2i}(cm)}{20} \times \sum_{i=1}^{20} r_{2i}^2(cm)$$

Calculate the LV volume on the apical 4-chamber view image:

$$EDV4(ml) = \pi \times \frac{LVLd_{4i}(cm)}{20} \times \sum_{i=1}^{20} r_{4i}^2(cm)$$

$$ESV4(ml) = \pi \times \frac{LVLS_{4i}(cm)}{20} \times \sum_{i=1}^{20} r_{4i}^2(cm)$$

Where,

$LVLd_{2i}$  – Left ventricular long-axis length at end diastole at apical two-chamber view, which is the long-axis length obtained by EDV(A2C) measurement

$LVLd_{4i}$  – Left ventricular long-axis length at end diastole at apical four-chamber view, which is the long-axis length obtained by EDV(A4C) measurement

$LVLs_{2i}$  – Left ventricular long-axis length at end systole at apical two-chamber view, which is the long-axis length obtained by ESV(A2C) measurement

$LVLs_{4i}$  – Left ventricular long-axis length at end systole at apical four-chamber view, which is the long-axis length obtained by ESV(A4C) measurement

$r_{2i}$  – Radiuses obtained by EDV(A2C) or ESV(A2C) at apical two-chamber view

$r_{4i}$  – Radiuses obtained by EDV(A4C) or ESV(A4C) at apical four-chamber view

**⚠ CAUTION:** When using Simpson BP to measure LV function, be sure to keep the apical four-chamber view and apical two-chamber view perpendicular. Otherwise the measurement result will be incorrect.

■ Operating Procedures

1. Select [Simpson BP] in the measurement menu.
2. In apical two-chamber view, measure the following parameters:  
Left ventricular endocardium at end-diastolic, and set the long axis, the EDV(A2C) is obtained;  
Left ventricular endocardium at end-systolic, and set the long axis, the ESV(A2C) is obtained;
3. In apical four-chamber view, measure the following parameters:  
Left ventricular endocardium at end-diastolic, and set the long axis, the EDV(A4C) is obtained;  
Left ventricular endocardium at end-systolic, and set the long axis, the ESV(A4C) is obtained;  
If height and weight have been input already, SV, EF, SI, EDV Index and ESV Index are calculated.
4. Obtain HR (heart rate) from ECG or input directly.  
The CO and CI are calculated automatically.

**Cube**

■ Study Items

Tools	Descriptions	Operations
Diastole	End-diastolic Left Ventricular Measurement	FoldLine in 2D mode Parallel method in M mode
Systole	End-systolic Left Ventricular Measurement	
LVIDd	Left Ventricular Internal Diameter at End-diastole	Distance in 2D/M General Measurements
LVIDs	Left Ventricular Internal Diameter at End-systole	
HR	Heart Rate	Measure in M mode, obtain by ECG or input directly

■ Study Results

Tools	Descriptions	Formulae
IVSd	Interventricular Septal Thickness at End-diastole	Distance in 2D/M General Measurements
LVIDd	Left Ventricular Internal Diameter at End-diastole	

Tools	Descriptions	Formulae
LVPWd	Left Ventricular Posterior Wall Thickness at End-diastole	
IVSs	Interventricular Septal Thickness at End-systole	
LVIDs	Left Ventricular Internal Diameter at End-systole	
LVPWs	Left Ventricular Posterior Wall Thickness at End-systole	
EDV(Cube)	End-diastolic Left Ventricular Volume	$EDV(ml) = LVIDd(cm)^3$
ESV(Cube)	End-systolic Left Ventricular Volume	$ESV(ml) = LVIDs(cm)^3$
EDV Index (Cube)	End-diastolic Left Ventricular Volume	$EDV\ Index = EDV/BSA$
ESV Index (Cube)	End-systolic Left Ventricular Volume	$ESV\ Index = ESV/BSA$
SV(Cube)	Stroke Volume	See table in "6.4.3.1 Left Ventricular Function"
CO(Cube)	Cardiac Output	
EF(Cube)	Ejection Fraction	
FS(Cube)	Fractional Shortening	
MVCF(Cube)	Mean Velocity of Circumferential Fiber Shortening	
SI(Cube)	SV Index	
CI(Cube)	CO Index	

■ Operating Procedures

1. Select [Cube] in the measurement menu.
2. Measure Diastole in 2D or M mode.  
The IVSd, LVIDd, LVPWd and EDV are obtained.
3. Measure Systole in 2D or M mode.  
IVSs, LVSs, LVIDs, LVPWs and ESV are obtained.  
The system calculates SV, EF and FS;
4. Measure HR in M mode, obtain from ECG or input directly.  
If height and weight have been input already, SI, CO, CI, EDV Index and ESV Index are calculated.  
MVCF is calculated if LVET is measured.

In [Preset]-> [System Preset]-> [Application] screen, you can set the method for Cube/Teichholz/Gibson study.

**Teichholz**

■ Study Items

Tools	Descriptions	Operations
Diastole	End-diastolic Left Ventricular Measurement	FoldLine in 2D mode



Tools	Descriptions	Operations
Systole	End-systolic Left Ventricular Measurement	Parallel method in M mode
LVIDd	Left Ventricular Internal Diameter at End-diastole	Distance in 2D/M General Measurements
LVIDs	Left Ventricular Internal Diameter at End-systole	
HR	Heart Rate	Measure in M mode, obtain by ECG or input directly

■ Study Results

Tools	Descriptions	Formulae
IVSd	Interventricular Septal Thickness at End-diastole	Distance in 2D/M General Measurements
LVIDd	Left Ventricular Internal Diameter at End-diastole	
LVPWd	Left Ventricular Posterior Wall Thickness at End-diastole	
IVSs	Interventricular Septal Thickness at End-systole	
LVIDs	Left Ventricular Internal Diameter at End-systole	
LVPWs	Left Ventricular Posterior Wall Thickness at End-systole	
EDV(Teichholz)	End-diastolic Left Ventricular Volume	$EDV(ml) = (7 \times (LVIDd(cm))^3) / (2.4 + LVIDd(cm))$
ESV(Teichholz)	End-systolic Left Ventricular Volume	$ESV(ml) = (7 \times (LVIDs(cm))^3) / (2.4 + LVIDs(cm))$
EDV Index (Teichholz)	End-diastolic Left Ventricular Volume	EDV Index = EDV/BSA
ESV Index (Teichholz)	End-systolic Left Ventricular Volume	ESV Index = ESV/BSA
SV(Teichholz)	Stroke Volume	See table in "6.4.3.1 Left Ventricular Function"
CO(Teichholz)	Cardiac Output	
EF(Teichholz)	Ejection Fraction	
FS(Teichholz)	Fractional Shortening	
MVCF(Teichholz)	Mean Velocity of Circumferential Fiber Shortening	
SI(Teichholz)	SV Index	
CI(Teichholz)	CO Index	

■ Operating Procedures

See table above for methods and formulae of the measurement items.

See section "Cube" for measurement procedures.

In [Preset]-> [System Preset]-> [Application] screen, you can set the method for Cube/Teichholz/Gibson study.

## Gibson

### ■ Study Items

Tools	Descriptions	Operations
Diastole	End-diastolic Left Ventricular Measurement	FoldLine in 2D mode
Systole	End-systolic Left Ventricular Measurement	Parallel method in M mode
LVIDd	Left Ventricular Internal Diameter at End-diastole	Distance in 2D/M General Measurements
LVIDs	Left Ventricular Internal Diameter at End-systole	
HR	Heart Rate	Measure in M mode, obtain by ECG or input directly

### ■ Study Results

Tools	Descriptions	Formulae
IVSd	Interventricular Septal Thickness at End-diastole	Distance in 2D/M General Measurements
LVIDd	Left Ventricular Internal Diameter at End-diastole	
LVPWd	Left Ventricular Posterior Wall Thickness at End-diastole	
IVSs	Interventricular Septal Thickness at End-systole	
LVIDs	Left Ventricular Internal Diameter at End-systole	
LVPWs	Left Ventricular Posterior Wall Thickness at End-systole	
EDV(Gibson)	End-diastolic Left Ventricular Volume	$EDV(ml) = \frac{\pi}{6} \times (0.98 \times LVIDd(cm) + 5.90) \times LVIDd(cm)^2$
ESV(Gibson)	End-systolic Left Ventricular Volume	$ESV(ml) = \frac{\pi}{6} \times (1.14 \times LVIDs(cm) + 4.18) \times LVIDs(cm)^2$
EDV Index (Gibson)	End-diastolic Left Ventricular Volume	EDV Index=EDV/BSA
ESV Index (Gibson)	End-systolic Left Ventricular Volume	ESV Index=ESV/BSA
SV(Gibson)	Stroke Volume	See table in "6.4.3.1 Left Ventricular Function"
CO(Gibson)	Cardiac Output	
EF(Gibson)	Ejection Fraction	
SI(Gibson)	SV Index	

Tools	Descriptions	Formulae
CI(Gibson)	CO Index	
MVCF(Gibson)	Mean Velocity of Circumferential Fiber Shortening	
FS(Gibson)	Fractional Shortening	

■ Operating Procedures

See table above for methods and formulae of the measurement items.

See section "Cube" for measurement procedures.

### 6.4.3.2 Left Ventricular Mass (LV Mass)

Estimates the Index of Left Ventricular Mass (LV Mass-I) by calculating the LV Mass.

$$\text{LV MASS-I (No unit)} = \text{LV Mass (g)} / \text{Body Surface Area (m}^2\text{)}$$

#### LV Mass (Cube)

■ Study Items

Tools	Descriptions	Operations
IVSd	Interventricular Septal Thickness at End-diastole	Distance in 2D/M General Measurements
LVIDd	Left Ventricular Internal Diameter at End-diastole	
LVPWd	Left Ventricular Posterior Wall Thickness at End-diastole	

■ Study Results

Tools	Descriptions	Formulae
LV Mass (Cube)	Left Ventricular Mass	$\text{LV Mass (g)} = 1.04 \times ((\text{LVPWd(cm)} + \text{IVSd(cm)} + \text{LVIDd(cm)})^3 - \text{LVIDd(cm)}^3) - 13.6$
LV MASS-I (Cube)	Index of Left Ventricular Mass	See the LV Mass-I formula in "Left Ventricular Mass (LV Mass)"

■ Operating Procedures

1. Select [LV Mass (Cube)] in the measurement menu or the touch screen.
2. At end diastole, measure the following parameters:

IVSd

LVIDd

LVPWd

The LV Mass (Cube) is calculated.

If the height and weight have already been entered, the LV Mass-I(Cube) is calculated.

#### LV Mass (A-L)

■ Study Items

Tools	Descriptions	Operations
LVAd sax Epi	Left Ventricular Epicardial Area at Papillary Muscle level at end-diastole in Short-axis view	Area in 2D General Measurements

Tools	Descriptions	Operations
LVAd sax Endo	Left Ventricular Endocardial Area at Papillary Muscle level at end-diastole in Short-axis view	
LVLd apical	Left Ventricular Long-axis Length at End-diastole in apical view	Distance in 2D General Measurements

■ Study Results

Tools	Descriptions	Formulae
LV Mass (A-L)	Left Ventricular Mass	*1
LV MASS-I (A-L)	Index of Left Ventricular Mass	See the LV Mass-I formula in “Left Ventricular Mass (LV Mass)”

\*1 means:

$$\text{LV Mass(g)} = 1.05 \times 5/6 \times (\text{LVAd sax Epi}(\text{cm}^2) \times (\text{LVLd apical}(\text{cm}) + t(\text{cm})) - \text{LVAd sax Endo}(\text{cm}^2) \times \text{LVL}(\text{cm}))$$

Where

$$t(\text{cm}) = \sqrt{(\text{LVAd sax Epi}(\text{cm}^2)/\pi)} - \sqrt{(\text{LVAd Sax Endo}(\text{cm}^2)/\pi)}$$

■ Operating Procedures

1. Select [LV Mass (A-L)] in the measurement menu or the touch screen.
2. In long-axis view at end diastole, measure the LVLd apical.
3. In short-axis view at papillary muscle level at end diastole, measure the following parameters:  
Endocardium area: LVAd sax Endo  
Epicardium area: LVAd sax Epi  
The LV Mass (A-L) is calculated.  
If the height and weight have already been entered, the LV Mass-I(A-L) is calculated.

**LV Mass (T-E)**

■ Study Items

Tools	Descriptions	Operations
LVAd sax Epi	Left Ventricular Epicardial Area at Papillary Muscle level at end-diastole in Short-axis view	Area in 2D General Measurements
LVAd sax Endo	Left Ventricular Endocardial Area at Papillary Muscle level at end-diastole in Short-axis view	
a	Semi-major axis from widest minor axis radius to apex	Distance in 2D General Measurements
d	Truncated semi-major axis from widest minor axis radius to mitral annulus plane	

■ Study Results

Except for the values in the upper table, the following results can be obtained in this study:

Tools	Descriptions	Formulae
LV Mass (T-E)	Left Ventricular Mass	*1

Tools	Descriptions	Formulae
LV MASS-I (T-E)	Index of Left Ventricular Mass	See the LV Mass-I formula in “Left Ventricular Mass (LV Mass)”

\*1 means:

$$LV\ Mass(g) = 1.05\pi \times \left\{ (b+t)^2 \times \left[ \frac{2(a+t)}{3} + d - \frac{d^3}{3(a+t)^2} \right] - b^2 \times \left( \frac{2a}{3} + d - \frac{d^3}{3a^2} \right) \right\}$$

Where units of a, b, d, t are cm.

a: Semi-major axis from widest minor axis radius to apex

d: Truncated semi-major axis from widest minor axis radius to mitral annulus plane

t: Thickness of the myocardium

$$t\ (cm) = \sqrt{(LVAd\ sax\ Epi(cm^2) / \pi)} - \sqrt{(LVAd\ Sax\ Endo(cm^2) / \pi)}$$

b: Short axis radius, usually measured where the radius is largest.

$$b(cm) = \sqrt{(LVAd\ Sax\ Endo(cm^2) / \pi)}$$

#### ■ Operating Procedures

1. Select [LV Mass(T-E)] in the measurement menu or the touch screen.
2. In short-axis view at papillary muscle level at end diastole, measure the following parameters:

Endocardium area: LVAd sax Endo

Epicardium area LVAd sax Epi

3. Measure a and d.

The LV Mass(T-E) is calculated.

If the height and weight have already been entered, the LV Mass-I(T-E) is calculated.

### 6.4.3.3 Mitral Valve Area (MVA)

The Mitral Valve Area (MVA) can be calculated using two methods: pressure half time (PHT) or velocity-time integral (VTI).

**Tip:** The MVA Calculation by PHT method should be performed in CW mode. See MVA(PHT) in “6.3.3 Doppler Cardiac Measurement” for the formula for MVA calculated using the PHT method.

#### MVA(VTI)

##### ■ Study Items

Tools	Descriptions	Operations
LVOT Diam.	Left Ventricular Outflow Tract Diameter	Distance in 2D General Measurements
LVOT VTI	Left Ventricular Outflow Tract Velocity-Time Integral	D trace in General D measurements
MV VTI	Mitral Valve Velocity-Time Integral	

##### ■ Study Results

Except for the values in the upper table, the following results can be obtained in this study:

Tools	Descriptions	Formulae
MVA(VTI)	Mitral Valve Area	$MVA(VTI)(cm^2) = \frac{\pi \times  LVOT VTI(cm)  \times LVOT Diam(cm)^2}{4 \times  MV VTI(cm) }$

■ Operating Procedures

See the table above for methods and formulae for the measurement items.

### 6.4.3.4 AVA(VTI)

The Aortic Valve Area (AVA) can be calculated by velocity-time integral (VTI). The measurements should be performed on 2D and Doppler images

■ Study Items

Tools	Descriptions	Operations
LVOT Diam.	Left Ventricular Outflow Tract Diameter	Distance in 2D General Measurements
LVOT VTI	Left Ventricular Outflow Tract Velocity-Time Integral	D trace in General D measurements
AV VTI	Aortic Valve Velocity-Time Integral	

■ Study Results

Except for the values in the upper table, the following results can be obtained in this study:

Tools	Descriptions	Formulae
AVA(VTI)	Aortic Valve Area	$AVA(VTI)(cm^2) = \frac{\pi \times  LVOT VTI(cm)  \times LVOT Diam(cm)^2}{4 \times  AV VTI(cm) }$

■ Operating Procedures

See the table above for methods and formulae for the measurement items.

### 6.4.3.5 LA Vol.

LA Vol. (Left Atrium Volume) used to estimate the size of the left atrium.

#### LA Vol.(A-L)

Estimates the Left Atrium Volume using area and length.

■ Study Items

Tools	Descriptions	Operations
LA apical	Left Atrium Diameter	Distance in 2D General Measurements
LAA(A2C)	Left Atrium Area at apical 2-chamber view	Area in 2D General Measurements
LAA(A4C)	Left Atrium Area at apical 4-chamber view	

■ Study Results

Except for the values in the upper table, the following results can be obtained in this study:

Tools	Descriptions	Formulae
LA Vol.(A-L)	Left Atrium Area	$LA\ Vol(A-L)(ml) = \frac{8}{3\pi} LAA(A4C)(cm^2) \times LAA(A2C)(cm^2) / LA\ apical(cm)$
LA Vol. Index (A-L)	Left Atrium Area	LA Vol. Index = LA Vol./BSA

■ Operating Procedures

See the table above for methods and formulae for the measurement items.

**LA Vol. (Simp)**

Estimates the left atrium volume using the Simpson method. Performed at apical two-chamber view and apical four-chamber view.

■ Study Items and Results

Tools	Descriptions	Operations
LA Vol.(A2C)	Left Atrium Volume at apical 2-chamber view	Same as the Simpson SP measurement
LA Vol.(A4C)	Left Atrium Volume at apical 4-chamber view	
LA Vol. Index (A2C/A4C)	Left Atrium Volume Index	LA Vol. Index = LA Vol./BSA

■ Operating Procedures

See "Simpson SP" for measurement procedures.

**6.4.3.6 LVIMP (LV TEI)**

The LVIMP (Left Ventricular Index of Myocardial Performance) is used to analyze the integrative ventricular diastolic and systolic capabilities.

■ Study Items

Tools	Descriptions	Operations
MV C-O Dur.	Mitral Valve Close-Open Duration	Time in M/Doppler General Measurements
LVET	Left Ventricular Ejection Time	

■ Study Results

Except for the values in the upper table, the following results can be obtained in this study:

Tools	Descriptions	Formulae
LVIMP	Left Ventricular Index of Myocardial Performance	$LVIMP(Nounit) = \frac{MV\ C - O\ dur(s) - LVET(s)}{LVET(s)}$

■ Operating Procedures

See the table above for methods and formulae for the measurement items.

**6.4.3.7 RVSP**

The RVSP measures the right ventricular systolic pressure.

■ Study Items

Tools	Descriptions	Operations
TR Vmax	Tricuspid Valve Regurgitation Maximum Velocity	D Vel. in Doppler General Measurements
RAP	Right Atrium Pressure	See below

■ Study Results

Except for the values in the upper table, the following results can be obtained in this study:

Tools	Descriptions	Formulae
TR PGmax	Tricuspid Valve Regurgitation Pressure Gradient	$TR\ PG_{max}\ (mmHg) = 4 \times TR\ V_{max}\ (m/s)^2$
RVSP	Right Ventricular Systolic Pressure	$RVSP(mmHg) = RAP(mmHg) + 4 \times (TR\ V_{max}(m/s))^2$

■ Operating Procedures

1. Select [RVSP] in the measurement menu or the touch screen.
2. Measure the TR Vmax in Doppler mode.  
The TR PGmax is calculated.
3. Select [RAP] in the [RVSP] sub-menu and select (or enter) the pressure in the dialog box which appears. The range of input values is [0, 50.0 mmHg].
4. Click [OK] after selecting (or entering) the pressure. The RAP is obtained.  
RVSP is calculated.

### 6.4.3.8 PAEDP

The PAEDP measures the pulmonary artery end diastolic pressure.

■ Study Items

Tools	Descriptions	Operations
PR Ved	Pulmonary Valve Regurgitation Velocity at end-Diastole	D Vel. in Doppler General Measurements
RAP	Right Atrium Pressure	See RAP measurement in "RVSP"

■ Study Results

Except for the values in the upper table, the following results can be obtained in this study:

Tools	Descriptions	Formulae
PR PGed	Pulmonary Valve Regurgitation Pressure Gradient at end-Diastole	/
PAEDP	Pulmonary Pressure at end-Diastole	$PAEDP(mmHg) = RAP(mmHg) + 4 \times (PR\ Ved(m/s))^2$

■ Operating Procedures

See the table above for methods and formulae for the measurement items.

### 6.4.3.9 RVIMP (RV TEI)

The measurement of RVIMP (Right Ventricular Index of Myocardial Performance) is similar to that of LVIMP.



■ Study Items

Tools	Descriptions	Operations
TV C-O Dur.	Tricuspid Valve Close-Open Duration	Time in Doppler General Measurements
RVET	Right Ventricular Ejection Time	

■ Study Results

Except for the values in the upper table, the following results can be obtained in this study:

Tools	Descriptions	Formulae
RVIMP	Right Ventricular Index of Myocardial Performance	$RVIMP(\text{Nounit}) = \frac{TV\ C-O\ dur(s) - RVET(s)}{RVET(s)}$

■ Operating Procedures

See the table above for methods and formulae for the measurement items.

### 6.4.3.10 Qp/Qs

Flow ratio of pulmonary circulation and systemic circulation.

■ Study Items

Tools	Descriptions	Operations
RVOT Diam.	Right Ventricular Outflow Tract Diameter	Distance in 2D General Measurements
LVOT Diam.	Left Ventricular Outflow Tract Diameter	
RVOT VTI	Right Ventricular Outflow Tract Velocity-Time Integral	D Trace in Doppler General Measurements
LVOT VTI	Left Ventricular Outflow Tract Velocity-Time Integral	

■ Study Results

Except for the values in the upper table, the following results can be obtained in this study:

Item	Description	Operations
RVOT SV	Right Ventricular Outflow Tract Stroke Volume	Obtained from the RVOT VTI measurement
RVOT CO	Right Ventricular Outflow Tract Cardiac Output	
RVOT SI	Right Ventricular Outflow Tract SV Index	
RVOT CI	Right Ventricular Output Tract CO Index	
RVOT Vmax	Right Ventricular Outflow Tract Maximum Velocity	
RVOT Vmean	Right Ventricular Outflow Tract Minimum Average Velocity	
RVOT PGmax	Right Ventricular Outflow Tract Maximum Pressure Gradient	
RVOT PGmean	Right Ventricular Outflow Tract Average Pressure Gradient	

Item	Description	Operations
LVOT SV	Left Ventricular Outflow Tract Stroke Volume	Obtained from the LVOT VTI measurement
LVOT SI	Left Ventricular Outflow Tract SV Index	
LVOT CO	Left Ventricular Outflow Tract Cardiac Output	
LVOT CI	Left Ventricular Output Tract CO Index	
LVOT Vmax	Left Ventricular Outflow Tract Maximum Velocity	
LVOT PGmax	Left Ventricular Outflow Tract Maximum Pressure Gradient	
LVOT Vmean	Left Ventricular Outflow Tract Average Velocity	
LVOT PGmean	Left Ventricular Outflow Tract Minimum Pressure Gradient	
Qp/Qs	Flow ratio of Pulmonary circulation and Systemic circulation	
Qp-Qs	Flow difference of Pulmonary circulation and Systemic circulation	

Where

$$Qp(ml) = RVOT \text{ SV}(ml) = \pi(RVOT \text{ Diam}(cm)/2)^2 \times RVOT \text{ VTI}(cm)$$

$$Qs(ml) = LVOT \text{ SV}(ml) = \pi(LVOT \text{ Diam}(cm)/2)^2 \times LVOT \text{ VTI}(cm)$$

$$Qp / Qs(Nounit) = \frac{RVOT \text{ SV}(ml)}{LVOT \text{ SV}(ml)}$$

$$Qp - Qs(Nounit) = RVOT \text{ SV}(ml) - LVOT \text{ SV}(ml)$$

#### ■ Operating Procedures

See the table above for methods and formulae for the measurement items.

### 6.4.3.11 PISA

The PISA (Proximal Isovelocity Surface Area) is used in the quantitative analysis of the mitral valve regurgitation (PISA MR), aortic valve regurgitation (PISA AR), tricuspid valve regurgitation (PISA TR) and pulmonary valve regurgitation (PISA PR) in color mode.

The PISA measurement procedure is as follows:

1. Start PISA and move the semicircular caliper by rotating the trackball.
2. Fix the center of the semicircular caliper by pressing <Set>.
3. Adjust the radius length orientation of the semicircular caliper by rotating the trackball.
4. Press <Set> to fix the caliper.

#### PISA MR

Mitral valve regurgitation (PISA MR) needs to be measured in Color and Doppler modes.

#### ■ Study Items

Tools	Descriptions	Operations
MR Rad	Mitral Valve Stenosis Radius	PISA measurement

Tools	Descriptions	Operations
MR VTI	Mitral Valve Regurgitation Velocity-Time Integral	D Trace in Doppler General Measurements
MR Als.Vel.	Mitral Valve Regurgitation Aliasing Maximum Velocity	You can choose to use the top aliasing velocity or bottom aliasing velocity, or enter the value directly.

■ Study Results

Tools	Descriptions	Formulae
MR Vmax	Mitral Regurgitation Maximum Velocity	Obtained from the MR VTI measurement
MR Flow	Mitral Regurgitation Flow	$\text{MR Flow(ml)} = \frac{2\pi \text{MR Rad(cm)}^2 \times \text{MR Als.Vel(cm/s)}}{ \text{MR Vmax(cm/s)} } \times  \text{MR VTI(cm)} $
MR Flow Rate	Mitral Regurgitation Flow Rate	$\text{MR Flow Rate(ml/s)} = 2\pi \text{MR Rad(cm)}^2 \times \text{MR Als.Vel(cm/s)}$
MR Fraction	Mitral Valve Regurgitation Fraction	$\text{MR Fraction (Nounit)} = \frac{\text{MR Flow(ml)}}{\text{MV SV(ml)}} \times 100\%$
MR EROA	Mitral Valve Effective Regurgitant Orifice Area	$\text{MR EROA(cm}^2\text{)} = \frac{2\pi \text{MR Rad(cm)}^2 \times \text{MR Als.Vel(cm/s)}}{ \text{MR Vmax(cm/s)} }$

■ Operating Procedures

1. Enter color mode and adjust the color map until the aliasing appears.
2. Select [PISA MR] in the measurement menu or the touch screen.
3. Measure MR Rad using the PISA caliper.  
Input MR Als.Vel.
4. Measure the MR spectrum using D trace to obtain:  
MR Vmax  
MR VTI  
The MR Flow, MR Flow Rate and MR EROA are calculated automatically.  
If the MV SV is measured, the MR Fraction will be calculated automatically.

### PISA AR

Aortic valve regurgitation (PISA AR) needs to be measured in Color and Doppler modes.

■ Study Items

Tools	Descriptions	Operations
AR Rad.	Aortic Valve Stenosis Radius	PISA measurement
AR VTI	Aortic Valve Regurgitation Velocity-Time Integral	D Trace in Doppler General Measurements
AR Als.Vel.	Aortic Valve Regurgitation Aliasing Maximum Velocity	You can choose to use the top aliasing velocity or bottom aliasing velocity, or enter the value directly.

■ Study Results

Tools	Descriptions	Formulae
AR Vmax	Aortic Regurgitation Maximum Velocity	Obtained from the AR VTI measurement

Tools	Descriptions	Formulae
AR Flow	Aortic Regurgitation Flow	$\text{AR Flow(ml)} = \frac{2\pi \text{AR Rad(cm)}^2 \times \text{AR Als.Vel(cm/s)}}{ \text{ARV max(cm/s)} } \times  \text{AR VTI(cm)} $
AR Flow Rate	Aortic Regurgitation Flow Rate	$\text{AR Flow Rate(ml/s)} = 2\pi \text{AR Rad(cm)}^2 \times \text{AR Als.Vel(cm/s)}$
AR Fraction	Aortic Valve Regurgitation Fraction	$\text{AR Fraction (Nounit)} = \frac{\text{AR Flow(ml)}}{\text{AV SV(ml)}} \times 100\%$
AR EROA	Aortic Valve Effective Regurgitant Orifice Area	$\text{AREROA(cm}^2\text{)} = \frac{2\pi \text{AR Rad(cm)}^2 \times \text{AR Als.Vel(cm/s)}}{ \text{ARVmax(cm/s)} }$

■ Operating Procedures

Same as the PISA MR measurement.

### PISA TR

Tricuspid valve regurgitation (PISA TR) needs to be measured in Color and Doppler modes.

■ Study Items

Tools	Descriptions	Operations
TR Rad.	Tricuspid Valve Stenosis Radius	PISA measurement
TR VTI	Tricuspid Valve Regurgitation Velocity-Time Integral	D Trace in Doppler General Measurements
TR Als.Vel.	Tricuspid Valve Regurgitation Aliasing Maximum Velocity	You can choose to use the top aliasing velocity or bottom aliasing velocity, or enter the value directly.

■ Study Results

Tools	Descriptions	Formulae
TR Vmax	Tricuspid Regurgitation Maximum Velocity	Obtained from TR VTI measurement
TR Flow	Tricuspid Regurgitation Flow	$\text{TR Flow(ml)} = \frac{2\pi \text{TR Rad(cm)}^2 \times \text{TR Als.Vel(cm/s)}}{ \text{TRV max(cm/s)} } \times  \text{TR VTI(cm)} $
TR Flow Rate	Tricuspid Regurgitation Flow Rate	$\text{TR Flow Rate(ml/s)} = 2\pi \text{TR Rad(cm)}^2 \times \text{TR Als.Vel(cm/s)}$
TR Fraction	Tricuspid Valve Regurgitation Fraction	$\text{TR Fraction (Nounit)} = \frac{\text{TR Flow(ml)}}{\text{TV SV(ml)}} \times 100\%$

Tools	Descriptions	Formulae
TR EROA	Tricuspid Valve Effective Regurgitant Orifice Area	$\text{TR EROA}(\text{cm}^2) = \frac{2\pi \text{TR Rad}(\text{cm})^2 \times \text{TR Als.Vel}(\text{cm/s})}{ \text{TR Vmax}(\text{cm/s}) }$

■ Operating Procedures

Same as the PISA MR measurement.

**PISA PR**

Pulmonary valve regurgitation (PISA PR) needs to be measured in Color and Doppler modes.

■ Study Items

Tools	Descriptions	Operations
PR Rad.	Pulmonary Valve Stenosis Radius	PISA measurement
PR VTI	Pulmonary Valve Regurgitation Velocity-Time Integral	D Trace in Doppler General Measurements
PR Als.Vel.	Pulmonary Valve Regurgitation Aliasing Maximum Velocity	You can choose to use the top aliasing velocity or bottom aliasing velocity, or enter the value directly.

■ Study Results

Tools	Descriptions	Formulae
PR Vmax	Pulmonary Regurgitation Maximum Velocity	Obtained from PR VTI measurement
PR Flow	Pulmonary Regurgitation Flow	$\text{PR Flow}(\text{ml}) = \frac{2\pi \text{PR Rad}(\text{cm})^2 \times \text{PR Als.Vel}(\text{cm/s})}{ \text{PR Vmax}(\text{cm/s}) } \times  \text{PR VTI}(\text{cm}) $
PR Flow Rate	Pulmonary Regurgitation Flow Rate	$\text{PR Flow Rate}(\text{ml/s}) = 2\pi \text{PR Rad}(\text{cm})^2 \times \text{PR Als.Vel}(\text{cm/s})$
PR Fraction	Pulmonary Valve Regurgitation Fraction	$\text{PR Fraction (Nounit)} = \frac{\text{PR Flow}(\text{ml})}{\text{PV SV}(\text{ml})} \times 100\%$
PR EROA	Pulmonary Valve Effective Regurgitant Orifice Area	$\text{PR EROA}(\text{cm}^2) = \frac{2\pi \text{PR Rad}(\text{cm})^2 \times \text{PR Als.Vel}(\text{cm/s})}{ \text{PR Vmax}(\text{cm/s}) }$

■ Operating Procedures

Same as the PISA MR measurement.

### 6.4.3.12 TDI

#### ■ Study Items

Tools	Descriptions	Operations
MV Sa(medial)	Mitral Valve medial Systolic motion	D Vel. in Doppler General Measurements
MV Ea(medial)	Mitral Valve medial Early diastolic motion	
MV Aa(medial)	Mitral Valve medial Late diastolic motion	
MV ARa(medial)	Mitral Valve medial Acceleration Rate	Acceleration in Doppler General Measurements
MV DRa(medial)	Mitral Valve medial Deceleration Rate	
MV Sa(lateral)	Mitral Valve lateral Systolic motion	D Vel. in Doppler General Measurements
MV Ea(lateral)	Mitral Valve lateral Early diastolic motion	
MV Aa(lateral)	Mitral Valve lateral Late diastolic motion	
MV ARa(lateral)	Mitral Valve lateral Acceleration Rate	Acceleration in Doppler General Measurements
MV DRa(lateral)	Mitral Valve lateral Deceleration Rate	

#### ■ Study Results

Tools	Descriptions	Formulae
Ea/Aa(medial)	MV medial E-Vel./A-Vel.	$Ea/Aa(medial)(Nounit) = \frac{Ea(medial)}{Aa(medial)}$
ATa(medial)	MV medial E-wave Acceleration Time	Obtained from the ARa(medial) measurement
DTa(medial)	MV medial E-wave Deceleration Time	Obtained from the DRa(medial) measurement
MV E/Ea(medial)	Used to estimate the diastolic function of left ventricular	Calculate after measuring MV E Vel and MV Ea(medial): $MV E/Ea(medial)(Nounit) = \frac{MV E Vel}{MV Ea(medial)}$
MV E/Ea(lateral)		Calculate after measuring MV E Vel and MV Ea(lateral): $MV E/Ea(lateral)(Nounit) = \frac{MV E Vel}{MV Ea(lateral)}$
MV E/Ea(medial+lateral)		Calculate after measuring MV E Vel, MV Ea(medial) and MV Ea(lateral) $E / Ea(medial + lateral)(Nounit) = \frac{MV E Vel(cm/s)}{(MVEa(medial)(cm/s) + MVEa(lateral)(cm/s))/2}$
Ea/Aa(lateral)	MV lateral E-Vel./A-Vel.	$Ea/Aa(lateral)(Nounit) = \frac{Ea(lateral)}{Aa(lateral)}$
ATa(lateral)	MV lateral E-wave Acceleration Time	Obtained from the ARa(lateral) measurement

Tools	Descriptions	Formulae
DTa(lateral)	MV lateral E-wave Deceleration Time	Obtained from the DRa(lateral) measurement

- Operating Procedures

See the table above for methods and formulae for the measurement items.

## 6.5 Cardiac Exam Report

During or after a measurement, press <Report> on the Control Panel to browse the report.

For details about report browsing, printing and exporting, etc., see “1.7 Report.”

## 6.6 References

Body Surface Area (BSA):

- DuBois, D., DuBois, E.F., “A Formula to Estimate the Approximate Surface Area if Height and Weight Be Known,” Nutrition, Sept-Oct 1989, Vol. 5, No. 5, pp. 303-313.

EDV(S-P Ellipse):

- Folland, E.D., et al., “Assessment of Left Ventricular Ejection Fraction and Volumes by Real-Time, Two-Dimensional Echocardiography,” Circulation, October 1979, Vol. 60, No.4, pp. 760-766

ESV(S-P Ellipse):

- Folland, E.D., et al., “Assessment of Left Ventricular Ejection Fraction and Volumes by Real-Time, Two-Dimensional Echocardiography,” Circulation, October 1979, Vol. 60, No.4, pp. 760-766.

Stroke Volume (SV):

- Gorge, G., et al., “High Resolution Two-dimensional Echocardiography Improves the Quantification of Left Ventricular Function,” Journal of the American Society of Echocardiography, 1992, 5: 125-34.
- Roelandt, Joseph, Practical Echocardiology, vol. 1 of Ultrasound in Medicine Series, ed. Denis White, Research Studies Press, 1977, p. 124.

Ejection Fraction (EF):

- Pombo, J.F., “Left Ventricular Volumes and Ejection by Echocardiography,” Circulation, 1971, Vol. 43, pp. 480-490.

Stroke Volume Index (SI):

- Gorge, G., et al., “High Resolution Two-dimensional Echocardiography Improves the Quantification of Left Ventricular Function,” Journal of the American Society of Echocardiography, 1992, 5: 125-34.
- Roelandt, Joseph, Practical Echocardiology, vol. 1 of Ultrasound in Medicine Series, ed. Denis White, Research Studies Press, 1977, p. 124.

Cardiac Output (CO):

- Belenkie, Israel, et al., “Assessment of Left Ventricular Dimensions and Function by Echocardiography,” American Journal of Cardiology, June 1973, Vol. 31

Cardiac output Index (CI):

- The Merck Manual of Diagnosis and Therapy, ed. 15, Robert Berkon, ed., Merck and Co., Rahway, NJ, 1987, p. 378.

- Schiller, N.B., et al., "Recommendations for Quantification of the LV by Two-Dimensional Echocardiography," J Am Soc Echo, Sept.-Oct., 1989, Vol. 2, No. 5, p. 364.

EDV(B-P Ellipse):

- Folland, E.D., et al., "Assessment of Left Ventricular Ejection Fraction and Volumes by Real-Time, Two-Dimensional Echocardiography," Circulation, October 1979, Vol. 60, No.4, pp. 760-766

ESV(B-P Ellipse):

- Folland, E.D., et al., "Assessment of Left Ventricular Ejection Fraction and Volumes by Real-Time, Two-Dimensional Echocardiography," Circulation, October 1979, Vol. 60, No.4, pp. 760-766

EDV (Bullet):

- Folland, E.D., et al., "Assessment of Left Ventricular Ejection Fraction and Volumes by Real-Time, Two-Dimensional Echocardiography," Circulation, October 1979, Vol. 60, No.4, pp. 760-766

ESV (Bullet):

- Folland, E.D., et al., "Assessment of Left Ventricular Ejection Fraction and Volumes by Real-Time, Two-Dimensional Echocardiography," Circulation, October 1979, Vol. 60, No.4, pp. 760-766

EDV (Simpson):

- Weyman, Arthur E., Cross-Sectional Echocardiography, Lea & Febiger, 1985, p. 295. Folland, E.D., et al., "Assessment of Left Ventricular Ejection Fraction and Volumes by Real-Time, Two-Dimensional Echocardiography," Circulation, October 1979, Vol. 60, No.4, pp. 760-766

ESV (Simpson):

- Weyman, Arthur E., Cross-Sectional Echocardiography, Lea & Febiger, 1985, p. 295. Folland, E.D., et al., "Assessment of Left Ventricular Ejection Fraction and Volumes by Real-Time, Two-Dimensional Echocardiography," Circulation, October 1979, Vol. 60, No.4, pp. 760-766

EDV (Simpson SP):

- Schiller, N.B., et al., "Recommendations for Quantification of the LV by Two-Dimensional Echocardiography," Journal of the American Society of Echocardiography, Sept-Oct 1989, Vol.2, No. 5, p. 364

ESV (Simpson SP):

- Schiller, N.B., et al., "Recommendations for Quantification of the LV by Two-Dimensional Echocardiography," Journal of the American Society of Echocardiography, Sept-Oct 1989, Vol.2, No. 5, p. 364

EDV (Simpson BP):

- Schiller, N.B., et al., "Recommendations for Quantification of the LV by Two-Dimensional Echocardiography," Journal of the American Society of Echocardiography, Sept-Oct 1989, Vol.2, No. 5, p. 364

ESV (Simpson BP):

- Schiller, N.B., et al., "Recommendations for Quantification of the LV by Two-Dimensional Echocardiography," Journal of the American Society of Echocardiography, Sept-Oct 1989, Vol.2, No. 5, p. 364

EDV (Cube):



- Dodge, H.T., Sandler, D.W., et al., "The Use of Biplane Angiography for the Measurement of Left Ventricular Volume in Man," American Heart Journal, 1960, Vol. 60, pp. 762-776.
- Belenkie, Israel, et al., "Assessment of Left Ventricular Dimensions and Function by Echocardiography," American Journal of Cardiology, June 1973, pg. 31.

ESV (Cube):

- Dodge, H.T., Sandler, D.W., et al., "The Use of Biplane Angiography for the Measurement of Left Ventricular Volume in Man," American Heart Journal, 1960, Vol. 60, pp. 762-776.
- Belenkie, Israel, et al., "Assessment of Left Ventricular Dimensions and Function by Echocardiography," American Journal of Cardiology, June 1973, pg. 31.

Fractional Shortening (FS):

- Belenkie, Israel, et al., "Assessment of Left Ventricular Dimensions and Function by Echocardiography," American Journal of Cardiology, June 1973, Vol. 31.

MVCF:

- Colan, S.D., Borow, K.M., Neumann, A., "Left Ventricular End-Systolic Wall Stress-Velocity of Fiber Shortening Relation: A Load-Independent Index of Myocardial Contractility," J Amer Coll Cardiol, October, 1984, Vol. 4, No. 4, pp. 715-724.
- Snider, A.R., Serwer, G.A., Echocardiography in Pediatric Heart Disease, Year Book Medical Publishers, Inc., Littleton, MA, 1990, p. 83.

Teichholz:

- Teichholz, L.E., et al., "Problems in Echocardiographic Volume Determinations: Echocardiographic-Angiographic Correlations in the Presence or Absence of Asynergy," American Journal of Cardiology, January 1976, Vol. 37, pp. 7-11

LVMW:

- John H. Phillips, "Practical Quantitative Doppler Echocardiography", CRC Press, 1991, Page 96.

LV MASS-I:

- John H. Phillips, "Practical Quantitative Doppler Echocardiography", CRC Press, 1991, Page 96.

LA/Ao:

- Roelandt, Joseph, Practical Echocardiology, Ultrasound in Medicine Series, Vol. 1, Denis White, ed., Research Studies Press, 1977, p. 270.
- Schiller, N.B., et al., "Recommendations for Quantification of the LV by Two-Dimensional Echocardiography," J Am Soc Echo, Sept-Oct, 1989, Vol. 2, No. 5, p. 364.

MV CA/CE:

- Maron, Barry J., et al., "Noninvasive Assessment of Left Ventricular Diastolic Function by Pulsed Doppler Echocardiography in Patients with Hypertrophic Cardiomyopathy, J Am Coll Cardio, 1987, Vol. 10, pp. 733-742.

MV E/A:

- Maron, Barry J., et al., "Noninvasive Assessment of Left Ventricular Diastolic Function by Pulsed Doppler Echocardiography in Patients with Hypertrophic Cardiomyopathy," Journal of the American College of Cardiology, 1987, Vol. 10, pp. 733-742.

Pressure Half Time (PHT):

- Oh, J.K., Seward, J.B., Tajik, A.J. The Echo Manual. Boston: Little, Brown and Company, 1994, p.59-60

Mitral valve area:

- Goldberg, Barry B., Kurtz, Alfred B., Atlas of Ultrasound Measurements, Year Book Medical Publishers, Inc., 1990, p. 65.
- Stamm, R. Brad, et al., "Quantification of Pressure Gradients Across Stenotic Valves by Doppler Ultrasound," J Am Coll Cardiol, 1983, Vol. 2, No. 4, pp. 707-718.

Right Ventricular Systolic Pressure:

- Stevenson, J.G., "Comparison of Several Noninvasive Methods for Estimation of Pulmonary Artery Pressure," Journal of the American Society of Echocardiography, June 1989, Vol. 2, pp. 157-171.
- Yock, Paul G. and Popp, Richard L., "Noninvasive Estimation of Right Ventricular Systolic Pressure by Doppler Ultrasound in Patients with Tricuspid Regurgitation," Circulation, 1984, Vol. 70, No. 4, pp. 657-662.

E/Ea:

- Recommendations for the Evaluation of Left Ventricular Diastolic Function by Echocardiography" 2009 Published by Elsevier Inc. on behalf of the American Society of Echocardiography.

# 7 Vascular

---

## 7.1 Vascular Exam Preparations

Make the following preparations before measuring:

1. Confirm that the current probe is appropriate.
2. Check that the current system date is correct.
3. Press <Patient> and enter the patient information on the [Patient Info] → [VAS] page.  
For more details, see “Exam Preparation → Patient Information” in the Operator’s Manual [Basic Volume].
4. Switch to the correct exam mode.

## 7.2 Basic Vascular Measurement Procedures

1. Press <Patient> and enter the patient information on the [Patient Info] → [VAS] page.
2. Press <Measure> to enter the Application Measurement.
3. Select the measurement tool from the menu or the touch screen to start the measurement.  
See the table in “7.3 Vascular Measurement Tools” below for measurement tools.  
See section “7.4 Vascular Measurement Operations” and steps in “3 General Measurement” for measurement methods.
4. Press <Report> to view the exam report. See “7.5 Vascular Exam Report” for details.

## 7.3 Vascular Measurement Tools

Vascular measurements are mainly used for carotid, cerebral, upper and lower extremity vessels. The system supports the following 2D and Doppler vascular measurements.

**NOTE:** The measurement tools mentioned below are configured in the system. The application measurement packages provided in this system are generally different combinations of measurement tools.

### 2D Vascular Measurements

Types	Tools	Descriptions	Methods or formulae
Measurement	CCA IMT	Common Carotid Artery IMT	ROI measurement in IMT
	Bulb IMT	Bulbillate IMT	
	ICA IMT	Internal Carotid Artery IMT	
	ECA IMT	External Carotid Artery IMT	
Calculation	Stenosis D	Stenosis Diameter	$\text{Stenosis D (No unit)} = \frac{\text{Normal Diam. (cm)} - \text{Resid Diam. (cm)}}{\text{Normal Diam. (cm)}} \times 100\%$ $\text{Stenosis D (No unit)} = \left  \frac{D1 - D2}{\text{MAX}(D1, D2)} \right  * 100\%$ <p>Where D1 and D2 refer to the measured vascular diameter, and MAX (D1, D2) represents the larger value of the two.</p>
	Stenosis A	Stenosis Area	$\text{Stenosis A (No unit)} = \left  \frac{A1 - A2}{\text{MAX}(A1, A2)} \right  * 100\%$ <p>Where A1 and A2 refer to the measured vascular area, and MAX (A1, A2) represents the larger value of the two.</p>
Study	IMT	Intima-Media Thickness	See below
	Stenosis A	/	$\text{Stenosis (No unit)} = \left  \frac{A1 - A2}{\text{MAX}(A1, A2)} \right  * 100\%$ <p>Where A1 and A2 refer to the measured vascular area, and MAX (A1, A2) represents the larger value of the two.</p> <p>You may select different method for the two area measurement.</p>

## Doppler Vascular Measurements

Types	Tools	Descriptions	Methods or formulae
Measurement	CCA	Common Carotid Artery	D trace in General D measurements
	Bulb	Bulbillate	
	ICA	Internal Carotid Artery	
	ECA	External Carotid Artery	
	Vert. A	Vertebral Artery	
	Innom. A	Innominate Artery	
	Subclav. A	Subclavian Artery	D trace in General D measurements
	Axill. A	Axillary Artery	
	Brachial A	Brachial Artery	
	Ulnar A	Ulnar Artery	
	Radial A	Radial Artery	
	Subclav. A	Subclavian Artery	
Measurement	Axill. V	Axillary Vein	D trace in General D measurements
	Cephalic V	Cephalic Vein	
	Basilic V	Basilic Vein	
	Ulnar V	Ulnar Vein	
	Radial V	Radial Vein	
	C.Iliac A	Common Iliac Artery	
	Ex.Iliac A	External Iliac Artery	
	CFA	Common Femoral Artery	
	SFA	Superficial Femoral Artery	
	Pop. A	Popliteal Artery	
	TP Trunk A	Tibial Peroneal Trunk Artery	
	Peroneal A	Peroneal Artery	
	P.Tib. A	Posterior Tibial Artery	
	A.Tib. A	Anterior Tibial Artery	
	Dors.Ped. A	Dorsalis Pedis Artery	
	C.Iliac V	Common Iliac Vein	
	Ex.Iliac V	External Iliac Vein	
	Femoral V	Femoral Vein	
	Saph. V	Great Saphenous Vein	
	Pop. V	Popliteal Vein	
Measurement	TP Trunk V	Tibial Peroneal Trunk Vein	D trace in General D measurements
	Sural V	Sural Vein	
	Soleal V	Soleal Vein	

Types	Tools	Descriptions	Methods or formulae
	Peroneal V	Peroneal Vein	
	P.Tib. V	Posterior Tibial Vein	
	A.Tib. V	Anterior Tibial Vein	
	ACA	Anterior Cerebral Artery	
	MCA	Middle Cerebral Artery	
	PCA	Posterior Cerebral Artery	
	ACoM	Ant.communicating br.	
	PCoM	Post.communicating br.	
	BA	Basilar Artery	
Measurement	IIA	Internal Iliac Artery	D trace in General D measurements
	DFA	Deep Femoral Artery	
	Ba V	Basilar Vein	
	Brachial V	Brachial Vein	
	IIV	Internal Iliac Vein	
	CFV	Common Femoral Vein	
	SFV	Superficial Femoral Vein	
	DFV	Deep Femoral Vein	
	SSV	Small Saphenous Vein	
	ASP	Ankle Systolic Pressure	Type in
	BSP	Brachial Systolic Pressure	
Calculation	ICA/CCA(PS)	/	See below
Study	ABI	Ankle Brachial Index	See below

## 7.4 Vascular Measurement Operations

- Tip:**
1. See the table in “7.3 Vascular Measurement Tools” above for measurement tools and methods.
  2. For the definitions of measurement, calculation and study, see “1.3 Measurement, Calculation and Study.”
  3. The order of the measurement items can be preset. See “2.4.2 Application Measurement Preset” for details.
  4. A measurement tool can be activated by clicking the item in the measurement menu or on the touch screen. It is described as “Select/Click ... in the measurement menu” in the following procedures.
  5. The measurements of some tools described in this chapter are to be performed in several imaging modes. Select the appropriate imaging mode during measurement.

## 7.4.1 Measurement Tool Operations

1. Select the item/tool in the measurement menu.
2. Perform the measurement referring to the methods in the table above.

## 7.4.2 Calculation Tool Operations

### Stenosis D

Function: measures the Normal Diam. and Resid. Diam., calculates the Stenosis D.

1. Select [Stenosis D] in the measurement menu or the touch screen.
2. Use the Distance measurement method in 2D General Measurements to measure the Normal(D) and Resid(D).

The Stenosis D is calculated automatically.

### Stenosis A

Function: measures the Normal Area and Resid. Area, calculates the Stenosis A.

1. Select [Stenosis A] in the measurement menu or the touch screen.
2. Use the Area measurement method in 2D General Measurements to measure the Normal(A) and Resid(A).

The Stenosis A is calculated automatically.

### ICA/CCA (PS)

Function: measures the flow velocity ratio between ICA and CCA to calculate the stenosis.

1. Select [ICA/CCA (PS)] in the measurement menu or the touch screen.
2. Measure the PS value of the ICA and CCA using the 2 PT method in D trace, and the system calculates the stenosis. Where, the ICA value adopts the maximum PS value of proximal, middle and distal and the CCA adopts the latest measured value after changing the Prox./Mid./Dist. attribute (the default CCA adopts the distal PS value).

## 7.4.3 Study Tool Operations

### IMT

**NOTE:**

1. The IMT function is unavailable on the product not configured with IMT.
2. The IMT measurement is available on frozen (or history) linear array images only.

Function: IMT (Intima-Media Thickness) measures the distance between LI (Lumen-Intima) and MA (Media-Adventia).

The IMT values at 4 positions: CCA (Common Carotid Artery), ICA (Internal Carotid Artery), ECA (External Carotid Artery) and Bulb (Bulbillate) need to be measured here.

1. Enter the IMT exam mode, scan and freeze the image (or review a historic image).
2. Select [IMT] in the measurement menu and enter the IMT measurement.
3. Select the side (Left/Right), angle and vessel wall (Near/Far).
4. Select an item such as [ICC, IMT], and the ROI box displays on the screen.

It appears as  when Near is selected

It appears as  when Far is selected

**Tip**

Make sure that you select the correct vessel wall (Near/Far) before the IMT measurement. Otherwise the intima may be recognized incorrectly due to different algorithms that are applied in near/far wall recognition.

5. Move the ROI box to the desired position, then press <Set>. Two auto trace lines appear in the box.

While the ROI box is green, you can:

- Adjust the size of the ROI box.
  - Trace manually
    - a) Move the cursor to a trace line. The trace line turns yellow. Press <Set>.
    - b) Move the cursor along the interface of the vessel. Press <Set> to confirm the trace after re-adjusting.
  - Erase the trace lines inside the box by pressing <Clear>. (Long press <Clear> to clear all measurement calipers on the screen.)
6. Press <Set> outside the box to confirm the adjustment result after the manual trace is complete. The results are recorded in the IMT report.

The system calculates:

- IMT Max.
- IMT Min.
- IMT Mean
- IMT SD
- IMT ROI Length
- IMT Measure Length
- IMT Quality Index

The Quality Index indicates the reliability of one measurement. Manual trace or re-scan of an image with clear endocardium edges is recommended if the Quality Index value is small.

**Tip:** To achieve a good trace result, try to place the ROI box parallel with the vessel and adjust the box size to reduce unwanted interference.

For multiple measurements on the same side, vessel and angle, the system calculates the following parameters in the report:

- Average Mean IMT
- Average Max. IMT
- Standard deviation

It also provides the Composite Mean IMT, which is an overall mean value of all IMT mean values derived from the measured items.

**ABI**

Function: calculates the Ankle Brachial Index (ABI) by measuring the Ankle Systolic Pressure (ASP) and the Brachial Systolic Pressure (BSP) on a Doppler image.

$$\text{ABI} = \text{ASP}/\text{BSP}$$

NOTE: needs to be measured on the left and right sides respectively.

Select [ABI] in the measurement menu.

1. Click [ASP] from the [ABI] menu and enter the value.
2. Click [BSP] from the [ABI] menu and enter the value.

The ABI is calculated by the system automatically.



## 7.5 Vascular Exam Report

During or after a measurement, press <Report> on the Control Panel to browse the report.

For details about report browsing, printing and exporting, etc., see “1.7 Report.”

An IMT report is applied to the record results in the IMT measurements, where selecting patient conditions (smoker/non-smoker, diabetic/not diabetic, etc.), modifying the result data are available and view the graphics.

## 7.6 References

**Stenosis D:** Honda, Nobuo, et al., “Echo-Doppler Velocimeter in the Diagnosis of Hypertensive Patients: The Renal Artery Doppler Technique,” *Ultrasound in Medicine and Biology*, 1986, Vol. 12(12), pp. 945-952.

**Stenosis A:** Jacobs, Norman M., et al., “Duplex Carotid Sonography: Criteria for Stenosis, Accuracy, and Pitfalls,” *Radiology*, 1985, 154:385-391.



# 8 Gynecology

---

## 8.1 Gynecology Exam Preparations

Make the following preparations before measuring:

1. Confirm that the current probe is appropriate.
2. Check that the current system date is correct.
3. Register the patient information in the [Patient Info] → [GYN] dialog box.

For more details, see “Exam Preparation → Patient Information” in the Operator’s Manual [Basic Volume].

4. Switch to the correct exam mode.

## 8.2 Basic Gynecology Measurement Procedures

1. Register the patient information in the [Patient Info] → [GYN] dialog box.
2. Press <Measure> to enter the Application Measurement.
3. Select the measurement tool from the menu or the touch screen to start the measurement.  
See the table in “8.3 Gynecology Measurement Tools” below for measurement tools.  
See section “8.4 Gynecology Measurement Operations” and steps in “3 General Measurement” for measurement methods.
4. Press <Report> to view the exam report. See “8.5 Gynecology Exam Report” for details.

## 8.3 Gynecology Measurement Tools

The system supports the following gynecology measurements.

**NOTE:** The measurement tools mentioned below are configured in the system. The application measurement packages provided in this system are generally different combinations of measurement tools. For more information about package preset, see “2.4.2.2 Application Measurement Preset.”

Modes	Types	Tools	Descriptions	Methods or formulae
2D	Measurement	UT H	Uterine Height	Same as the Distance measurement in 2D General Measurements
		UT W	Uterine Width	
		UT L	Uterine Length	Same as the Distance, Trace and Spline measurements in 2D General Measurements
		Cervix L	Uterine Cervix Length	
		Cervix H	Uterine Cervix Height	Same as the Distance measurement in 2D General Measurements
		Cervix W	Uterine Cervix Width	
		Endo	Endometrium Thickness	
		Ovary L	Ovary Length	
		Ovary H	Ovary Height	
		Ovary W	Ovary Width	
		Follicle1~16 L	Follicle 1~16 Length	
		Follicle1~16 W	Follicle 1~16 Width	
		Follicle1~16 H	Follicle1~16 Height	
	Calculation	Ovary Vol.	Ovary Volume	See below
		UT Vol.	UT Volume	
		Uterus Body	/	
		UT-L/ CX-L	/	
		Follicle 1-16	/	
	Study	Uterus	/	Length, height and width of uterus, endometrium thickness
		Uterine Cervix	/	Length, height and width of uterine cervix
Ovary		/	Length, height and width of ovary	
Follicle 1~16		/	Length, height and width of follicle 1~16	
M	/		/	
Doppler	/		/	

## 8.4 Gynecology Measurement Operations

- Tip:**
1. See the table in “8.3 Gynecology Measurement Tools” above for measurement tools and methods.
  2. For the definitions of measurement, calculation and study, see “1.3 Measurement, Calculation and Study.”
  3. The order of the measurement items can be preset. See “2.4.2 Application Measurement Preset” for details.
  4. A measurement tool can be activated by clicking the item in the measurement menu or on the touch screen. It is described as “Select/Click ... in the measurement menu” in the following procedures.

### 8.4.1 Measurement Tool Operations

All items are measured using the Distance method except for UT L and Cervix L which support the Distance, Trace and Spline methods.

### 8.4.2 Calculation Tool Operations

#### Ovary Vol.

Function: measures the Ovary L, Ovary H and Ovary W, calculates the Ovary Vol.

NOTE: needs to be measured on the left and right sides respectively.

1. Select [Ovary Vol.] in the measurement menu or the touch screen.
2. Use the Distance method in 2D General Measurements to measure the Ovary L, Ovary H and Ovary W. The Ovary Vol. is calculated automatically.

#### UT Vol

Function: measures the UT L, UT H and UT W, calculates the UT Vol.

1. Select [UT Vol.] in the measurement menu or the touch screen.
2. Use the Distance method in 2D General Measurements to measure the UT L, UT H and UT W. The UT Vol. and Uterus Body are calculated automatically.

#### Uterus Body

Function: measures the UT L, UT H and UT W, calculates Uterus Body.

$$\text{Uterus Body (cm)} = \text{UT L (cm)} + \text{UT H (cm)} + \text{UT W (cm)}$$

1. Select [Uterus Body] in the measurement menu or the touch screen.
2. Use the Distance method in 2D General Measurements to measure the UT L, UT H and UT W. The UT Vol. and Uterus Body are calculated automatically.

#### UT-L/ CX-L

Function: measures the UT L and Cervix L, calculates the ratio UT-L/CX-L.

$$\text{UT-L/CX-L (No unit)} = \text{UT L (cm)} / \text{Cervix L (cm)}$$

1. Select [UT-L/CX-L] in the measurement menu or the touch screen.
2. Use the Distance method in 2D General Measurements to measure the UT L and Cervix L. The system calculates the UT-L/CX-L.

## 8.4.3 Study Tool Operations

### Uterus

Function: measures the UT L, UT H, UT W and Endo, calculates the UT Vol., Uterine Body and UT-L/CX-L.

1. Select [Uterus] in the measurement menu or the touch screen.
2. Use the Distance method in 2D General Measurements to measure the UT L, UT H, UT W and Endo.

The UT Vol. and Uterus Body are calculated automatically.

If the Cervix L has been measured, the system also calculates the UT-L/CX-L.

### Uterine Cervix

Function: measures the Cervix L, Cervix H and Cervix W, calculates the UT-L/CX-L.

1. Select [Uterine Cervix] in the measurement menu or the touch screen.
2. Use the Distance method in 2D General Measurements to measure the Cervix L, Cervix H and Cervix W.

### Ovary

Function: measures the Ovary L, Ovary H and Ovary W, calculates the Ovary Vol.

NOTE: needs to be measured on the left and right sides respectively.

1. Select [Ovary] in the measurement menu or the touch screen.
2. Use the Distance method in 2D General Measurements to measure the Ovary L, Ovary H and Ovary W. The Ovary Vol. is calculated automatically.

### Follicle

Function: measures the length, width and height of the follicle using the Distance method and calculates the length, width and height averages as well as the follicle volume.

Results	Method	Formulae
Average Diameter	2-distance	Average Diam $\square \frac{(Length + Width)}{2}$
	3-distance	Average Diam $\square \frac{(Length + Width + Height)}{3}$
Follicle Volume	1-distance	Vol $\square \frac{\pi}{6} (Length)^3$
	2-distance	Vol $\square \frac{\pi}{6} (Length)^2 \times Width$
	3-distance	Vol $\square \frac{\pi}{6} length \times Width \times Height$

Up to 16 follicles can be measured. Specify the follicle serial numbers before measuring a follicle.  
NOTE: needs to be measured on the left and right sides respectively.

Take Follicle1 as an example. The measurements of other items are similar.

1. Select [Follicle1] in the measurement menu or the touch screen.
2. Use the Distance measurement method in 2D General Measurements to measure Follicle1 L, Follicle1 W and Follicle1 H.

The system automatically calculates the average value of Follicle1 L, Follicle1 W and Follicle1 H as well as the volume of Follicle1.

The calculation methods of the follicle diameter and volume can be preset via [Setup] → [System Preset] → [Application].

## 8.5 Gynecology Exam Report

During or after a measurement, press <Report> on the Control Panel to browse the report.

For details about report browsing, printing and exporting, etc., see “1.7 Report.”

## 8.6 References

- Uterus Body:** Feng Kui, Sun Yanling, Li Hezhou. Ultrasonic diagnosis of adenomyosis. Journal of Henan Medical University, 1995; 30 (2).
- UT-L/ CX-L:** Ji Jindi, et al. Ultrasonographic study of the intersex problems and the internal genitalia abnormalities. Journal of China medical ultrasound. 1996, Volume 12, No8 P40.





# 9 Urology

---

## 9.1 Urology Exam Preparations

Make the following preparations before performing a urology exam:

1. Confirm that the current probe is appropriate.
2. Check that the current system date is correct.
3. Press <Patient> and register the patient information in the [Patient Info] → [URO] dialog box.  
For more details, see “Exam Preparation → Patient Information” in the Operator’s Manual [Basic Volume].
4. Switch to the correct exam mode.

## 9.2 Basic Urology Measurement Procedures

1. Press <Patient> and register the patient information in the [Patient Info] → [URO] dialog box.
2. Press <Measure> to enter the Application Measurements.
3. Select the measurement tool from the menu or the touch screen to start the measurement.  
See the table in “9.3 Urology Measurement Tools” below for measurement tools.  
See section “9.4 Urology Measurement Operations” and steps in “3 General Measurement” for measurement methods.
4. Press <Report> to view the exam report. See “9.5 Urology Exam Report” for details.

## 9.3 Urology Measurement Tools

**NOTE:** The measurement tools mentioned below are configured in the system. The application measurement packages provided in this system are generally different combinations of measurement tools. For more information about package preset, see “2.4.2.2 Application Measurement Preset.”

The system supports the following measurements (no measurement tools in M mode).

Modes	Types	Tools	Descriptions	Methods or formulae
2D	Measurement	Renal L	Renal Length	Distance in 2D General Measurements
		Renal H	Renal Height	
		Renal W	Renal Width	
		Cortex	Renal Cortical Thickness	
		Adrenal L	Adrenal Length	
		Adrenal H	Adrenal Height	
		Adrenal W	Adrenal Width	
		Prostate L	Prostate Length	
		Prostate H	Prostate Height	
		Prostate W	Prostate Width	
		Seminal L	Seminal Vesicle Length	
		Seminal H	Seminal Vesicle Height	
		Seminal W	Seminal Vesicle Width	
		Testis L	Testicular Length	
		Testis H	Testicular Height	
		Testis W	Testicular Width	
		Ureter	/	
		Pre-BL L	Pre-void Bladder Length	
		Pre-BL H	Pre-void Bladder Height	
		Pre-BL W	Pre-void Bladder Width	
Post-BL L	Post-void Bladder Length			
Post-BL H	Post-void Bladder Height			
Post-BL W	Post-void Bladder Width			

Modes	Types	Tools	Descriptions	Methods or formulae
2D	Measurement	Prostate Mass1 d1-3	/	Distance in 2D General Measurements
		Prostate Mass2 d1-3	/	
		Prostate Mass3 d1-3	/	
		Testis Mass1 d1-3	/	
		Testis Mass2 d1-3	/	
		Testis Mass3 d1-3	/	
		Epididymis L	Epididymis Length	
		Epididymis W	Epididymis Width	
		Epididymis H	Epididymis Height	
		Scrotal Wall Thickness	/	
	Calculation	Renal Vol.	Renal Volume	See below
		Prostate Vol.	Prostate Volume	
		Testicular Vol.	Testicular Volume	
		Pre-BL Vol.	Pre-void Bladder Volume	
		Post-BL Vol.	Post-void Bladder Volume	
		Mictur. Vol.	Micturated Volume	
	Study	Kidney	/	See below
		Adrenal	/	
		Prostate	/	
		Seminal Vesicle	/	
		Testis	/	
		Bladder	/	
Mass1-10		/		
Prostate mass 1- 3		/		
Testis mass 1-3		/		
Epididymis		/		
Smart Bladder		/		
Doppler	Measurement	Testicular A	Testicular Aorta	Distance in 2D General Measurements
		Testicular V	Testicular Vein	
		Epididymis A	Epididymis Aorta	

Modes	Types	Tools	Descriptions	Methods or formulae
		Epididymis V	Epididymis Vein	

## 9.4 Urology Measurement Operations

- Tip:**
1. See the table in “9.3 Urology Measurement Tools” above for measurement tools and methods.
  2. For the definitions of measurement, calculation and study, see “1.3 Measurement, Calculation and Study.”
  3. The order of the measurement items can be preset. See “2.4.2 Application Measurement Preset” for details.
  4. A measurement tool can be activated by clicking the item in the measurement menu or on the touch screen. It is described as “Select/Click ... in the measurement menu” in the following procedures.

### 9.4.1 Measurement Tool Operations

All Urology measurement tool operations are the same as the Distance measurement of 2D General Measurements.

The measurement procedures are as follows, taking the Prostate L measurement as an example:

1. Select [Prostate L] in the measurement menu or the touch screen.
2. Use the Distance tool in 2D General Measurements to measure the Prostate L.

### 9.4.2 Calculation Tool Operations

#### Renal Vol.

Function: measures the Renal L, Renal H and Renal W, calculates the Renal Vol.

NOTE: needs to be measured on the left and right sides respectively.

1. Select [Renal Vol] in the measurement menu or the touch screen.
2. Use the Distance measurement method in 2D General Measurements to measure the Renal L, Renal H and Renal W. The Renal Vol. is calculated automatically.

#### Prostate Vol.

Function: measures the Prostate L, Prostate H and Prostate W, calculates the Prostate Vol. and PPSA. If [Serum PSA] in [Patient Info] → [URO] has been entered, PSAD (Prostate Special Antigen Density) will also be calculated.

$$\text{PPSA (ng/ml)} = \text{PPSA Coefficient (ng/ml}^2\text{)} \times \text{Prostate Vol (ml)}$$

$$\text{PSAD (ng/ml}^2\text{)} = \text{Serum PSA (ng/ml)} / \text{Prostate Vol. (ml)}$$

Here, the PPSA Coefficient and Serum PSA are entered in the [Patient Info] → [URO] dialog box. The default value of the PPSA Coefficient is 0.12.

1. Select [Prostate Vol.] in the measurement menu or the touch screen.
2. Use the Distance method in 2D General Measurements to measure the Prostate L, Prostate H and Prostate W.

The system calculates the Prostate Vol. and PPSA.

The PSAD displays in the report if the PSA value is entered.

### **Testicular Vol.**

Function: measures the Testis L, Testis H and Testis W, calculates the Testis Vol.

NOTE: needs to be measured on the left and right sides respectively.

1. Select [Testicular Vol.] in the measurement menu or the touch screen.
2. Use the Distance measurement method in 2D General Measurements to measure the Testis L, Testis H and Testis W. The Testis Vol. is calculated automatically.

### **Pre-BL Vol.**

Function: measures the Pre-BL L, Pre-BL H and Pre-BL W, calculates the Pre-BL Vol.

1. Select [Pre-BL Vol] in the measurement menu or the touch screen.
2. Use the Distance method in 2D General Measurements to measure the Pre-BL L, Pre-BL H and Pre-BL W. The Pre-BL Vol. is calculated automatically. The Mictur.Vol is displayed in the report if the Post-BL Vol is measured.

### **Post-BL Vol.**

Function: measures the Post-BL L, Post-BL H and Post-BL W, calculates the Post-BL Vol.

1. Select [Post-BL Vol] in the measurement menu or the touch screen.
2. Use the Distance method in 2D General Measurements to measure Post-BL L, Post-BL H and Post-BL W. The Post-BL Vol is calculated automatically. The Mictur.Vol is displayed in the report if the Pre-BL Vol is measured.

### **Mictur. Vol.**

Function: measures the Pre-BL Vol and Post-BL Vol, calculates the Mictur.Vol.

1. Select [Mictur.Vol] in the measurement menu or the touch screen.
2. Use the Distance method in 2D General Measurements to measure the Pre-BL L, Pre-BL H and Pre-BL W. The Pre-BL Vol. is calculated automatically and displayed in the report.
3. Use the Distance method in 2D General Measurements to measure Post-BL L, Post-BL H and Post-BL W. The Post-BL Vol. and Mictur.Vol. are calculated automatically, the Post-BL Vol. is displayed in the report.

## **9.4.3 Study Tool Operations**

### **Kidney**

Function: measures the Renal L, Renal H and Renal W, calculates the Renal Vol.

NOTE: needs to be measured on the left and right sides respectively.

1. Select [Kidney] in the measurement menu or the touch screen.
2. Use the Distance measurement method in 2D General Measurements to measure the Renal L, Renal H and Renal W. The Renal Vol. is calculated automatically.
3. Use the method of Distance measurement of 2D General Measurements to measure Cortex.

### **Adrenal**

Function: measures Adrenal L, Adrenal H and Adrenal W.

NOTE: needs to be measured on the left and right sides respectively.

1. Select the [Adrenal] in the measurement menu or the touch screen.
2. Use the method of Distance measurement of 2D General Measurements to measure Adrenal L, Adrenal H and Adrenal W.

## Prostate

Function: measures the Prostate L, Prostate H and Prostate W, calculates the Prostate Vol. and PPSA. If [Serum PSA] in [Patient Info] → [URO] has been entered, PSAD (Prostate Special Antigen Density) will also be calculated.

$$\text{PPSA (ng/ml)} = \text{PPSA Coefficient (ng/ml}^2\text{)} \times \text{Prostate Vol (ml)}$$

$$\text{PSAD (ng/ml}^2\text{)} = \text{Serum PSA (ng/ml)} / \text{Prostate Vol. (ml)}$$

Here, the PPSA Coefficient and Serum PSA are entered in the [Patient Info] → [URO] dialog box. The default value of the PPSA Coefficient is 0.12.

1. Select the [Prostate] in the measurement menu or the touch screen.
2. Use the Distance method in 2D General Measurements to measure the Prostate L, Prostate H and Prostate W.

The system calculates the Prostate Vol. and PPSA.

The PSAD displays in the report if the PSA value is entered.

## Seminal Vesicle

Function: measures the Seminal L, Seminal H and Seminal W.

NOTE: needs to be measured on the left and right sides respectively.

1. Select [Seminal Vesicle] in the measurement menu or the touch screen.
2. Use the Distance measurement method in 2D General Measurements to measure the Seminal L, Seminal H and Seminal W.

## Testis

Function: measures the Testis L, Testis H and Testis W, calculates the Testis Vol.

NOTE: needs to be measured on the left and right sides respectively.

1. Select [Testis] in the measurement menu or the touch screen.
2. Use the Distance measurement method in 2D General Measurements to measure the Testis L, Testis H and Testis W. The Testis Vol. is calculated automatically.

## Bladder

Function: measures the Pre-BL L, Pre-BL H, Pre-BL W, Post-BL L, Post-BL H and Post-BL W, calculates the Pre-BL Vol., Post-BL Vol and Mictur.Vol.

1. Select [Bladder] in the measurement menu or the touch screen.
2. Use the Distance method in 2D General Measurements to measure the Pre-BL L, Pre-BL H and Pre-BL W. The Pre-BL Vol. is calculated automatically.
3. Use the Distance method in 2D General Measurements to measure Post-BL L, Post-BL H and Post-BL W. The Post-BL Vol. and Mictur.Vol. are calculated automatically.

## Mass

Function: measures 3 distances in the mass.

Taking Mass1 as an example, the procedure is as follows:

1. Select [Mass1] in the measurement menu or the touch screen.  
Select [Side: X] on the touch screen to record the mass position.
2. Use the Distance tool in the 2D General Measurement to measure Mass1 d1, Mass1 d2 and Mass1 d3.

## Epididymis

Function: measures the Epididymis L, Epididymis H and Epididymis W.

NOTE: needs to be measured on the left and right sides respectively.

1. Select [Epididymis] in the measurement menu or the touch screen.
2. Use the Distance measurement method in 2D General Measurements to measure Epididymis L, Epididymis H and Epididymis W.

## Smart Bladder

**NOTE:** 1. Smart Bladder must be used with convex-wide probe.  
2. Measurement of the data earlier than V 2.0 software is not supported.

Function: measure the volume of the urine in the bladder.

1. Scan and obtain the horizontal section image of the bladder.
2. Select the [Smart Bladder] in the measurement menu.  
Envelop of the bladder section is traced automatically, and two diameters d1 and d2 (perpendicular to each other by default) are recognized by the system. Here,  
You can press <Update> to exchange among the ends of the diameters and modify the length and the position of the end points.
3. Press <Set> to fix the measurement of d1 and d2.
4. Scan and obtain the vertical section of the bladder.
5. Select the [Smart Bladder] in the measurement menu.  
Envelop of the bladder section is traced automatically, and diameter d3 is recognized by the system. Here,  
You can press <Update> to exchange the ends of the diameter and modify the length and the position of the end points.
6. Press <Set> to fix the measurement of d3.  
The Volume is calculated by the system.

## 9.5 Urology Exam Report

During or after a measurement, press <Report> on the Control Panel to browse the report.

For details about report browsing, printing and exporting, etc., see "1.7 Report."

## 9.6 References

**PPSA:** Peter J. Littrup M.D., Fed LeE. M.D., Curtis Mettin. P.D. Prostate Cancer Screening: Current Trends and Future Implications. CA-A CANCER JOURNAL FOR CLINICIANS, Jul/Aug 1992, Vol.42, No.4.

**PSAD:** MITCHELL C. BENSON, IHN SEONG, CARL A. OLSSON, J., McMahon, WILLIAM H.COONER. The Use of Prostate Specific Antigen Density to Enhance the Predictive Value of the Intermediate Levels of Serum Prostate Specific Antigen. THE JOURNAL OF UROLOGY, 1992, Vol.147, p817-821





# 10 Small Parts

---

## 10.1 Small Parts Exam Preparations

Make the following preparations before measuring:

1. Confirm that the current probe is appropriate.
2. Check that the current system date is correct.
3. Press <Patient> and register the patient information in the [Patient Info] → [SMP] dialog box.  
For more details, see “Exam Preparation → Patient Information” in the Operator's Manual [Basic Volume].
4. Switch to the correct exam mode.

## 10.2 Basic Small Parts Measurement Procedures

1. Press <Patient> and register the patient information in the [Patient Info] → [SMP] dialog box.
2. Press <Measure> to enter the Application Measurements.
3. Select the measurement tool in the menu or on the touch screen to start the measurement.  
See the table in “10.3 Small Parts Measurement Tools” below for measurement tools.  
See section “10.4 Small Parts Measurement Operations” and steps in “3 General Measurement” for measurement methods.
4. Press <Report> to view the exam report. See “10.5 Small Parts Exam Report” for details.

## 10.3 Small Parts Measurement Tools

The system supports the following small parts measurements.

**NOTE:** The measurement tools mentioned below are configured in the system. The application measurement packages provided in this system are generally different combinations of measurement tools. For more information about package preset, see “2.4.2.2 Application Measurement Preset.”

Modes	Types	Tools	Descriptions	Methods or formulae
2D	Measurement	Thyroid L	Thyroid Length	Distance in 2D General Measurements
		Thyroid H	Thyroid Height	
		Thyroid W	Thyroid Width	
		Isthmus H	Isthmus height	
		Testis L	Testicular Length	
		Testis H	Testicular Height	
		Testis W	Testicular Width	
		Epididymis L	Epididymis Length	
		Epididymis W	Epididymis Width	
		Epididymis H	Epididymis Height	
		Scrotal Wall Thickness	/	
		Mass1~10 L	Mass Length	
	Mass1~10 W	Mass Width		
	Mass1~10 H	Mass Height		
		Calculation	Thyroid Vol.	Thyroid Volume
	Study	Thyroid	/	Same formulae as in the Thyroid Vol. calculation
		Testis	/	See Testis in chapter “9.4.3 Study Tool Operations”
		Mass1~10	/	Volume (3 Dist.) in 2D General Measurements
		Epididymis	/	See Epididymis in chapter “9.4.3 Study Tool Operations”
M	/	/	/	/
Doppler	Measurement	STA	Superior Thyroid Artery	D trace in General D measurements
		ITA	Inferior Thyroid Artery	

Modes	Types	Tools	Descriptions	Methods or formulae
	Calculation	/	/	/
	Study	/	/	/

## 10.4 Small Parts Measurement Operations

<b>Tip:</b>	<ol style="list-style-type: none"> <li>1. See table “10.3 Small Parts Measurement Tools” above for measurement tools and methods.</li> <li>2. For the definitions of measurement, calculation and study, see “1.3 Measurement, Calculation and Study.”</li> <li>3. The order of the measurement items can be preset. See “2.4.2 Application Measurement Preset” for details.</li> <li>4. A measurement tool can be activated by clicking the item in the measurement menu or on the touch screen. It is described as “Select/Click ... in the measurement menu” in the following procedures.</li> </ol>
-------------	---

### 10.4.1 Measurement Tool Operations

Take the measurement “Thyroid L” for example. The measurement procedure is as follows:

1. Select [Thyroid L] in the measurement menu or on the touch screen.
2. Use the Distance tool in 2D General Measurements to measure the Thyroid L. The value displays in the results window and exam report.

### 10.4.2 Calculation Tool Operations

#### Thyroid Vol.

Function: measures Thyroid L, Thyroid H and Thyroid W respectively, and calculates Thyroid Vol.

<b>Tip:</b> Needs to be measured on the left and right sides respectively.
--

1. Select [Thyroid Vol.] in the measurement menu or the touch screen.
2. Use the Distance tool in 2D General Measurements to measure the Thyroid L, Thyroid H and Thyroid W.  
Two Thyroid Vols are calculated automatically.

### 10.4.3 Study Tool Operations

#### Thyroid

Function: measures Thyroid L, Thyroid H and Thyroid W respectively, and calculates Thyroid Vol. See “10.3 Small Parts Measurement Tools” for calculation formulae.

<b>Tip:</b> Needs to be measured on the left and right sides respectively.
--

1. Select [Thyroid] in the measurement menu or the touch screen
2. Use the Distance tool in 2D General Measurements to measure the Thyroid L, Thyroid H and Thyroid W. The Thyroid Vol. is calculated automatically.

## Mass

Function: measures the Mass L, Mass W and Mass H to calculate the Mass Volume, as well as measuring the Nip.-Mass Dist. and Skin-Mass Dist. Up to 10 masses can be measured.

Taking Mass1 as an example, the procedure is as follows:

1. Select [Mass1] in the measurement menu or the touch screen.
2. Use the Distance tool in the 2D General Measurement to measure Mass1 L, Mass1 W and Mass1 H.
3. Use the Distance tool in the 2D General Measurement to measure the Nip.-Mass Dist. and Skin-Mass Dist.

The measurements and the calculated Mass Volume are recorded in the report.

## Testis

The same as "Testis" in "9 Urology."

## Epididymis

The same as "Epididymis" in "9 Urology."

# 10.5 Small Parts Exam Report

During or after a measurement, press <Report> on the Control Panel to browse the report.

For details about report browsing, printing and exporting, etc., see "1.7 Report."

# 10.6 References

**Thyroid Vol:** Volumetrie der Schilddruesenlappn mittels Realtime-Sonographie; J Brunn, U. Block, G. Ruf, et al.; Dtsch.med. Wschr.106 (1981), 1338-1340.)  
**(k= 0.479)**

**Thyroid Vol:** Gomez J.M., Gomea N., et al. Determinants of thyroid volume as measured by ultrasonography in healthy adults randomly selected. Clin Endocrinol(Oxf), 2000;53:629-634)  
**(k=0.523)**

# 11 Pediatrics

---

The HIP (Hip Joint Angle) measurement is used in pediatric Pediatrics. Such measurement provides early diagnosis for infant hip joint dislocation.

## 11.1 Pediatrics Exam Preparations

Make the following preparations before measuring:

1. Confirm that the current probe is appropriate.
2. Check that the current system date is correct.
3. Register the patient information in the [Patient Info] → [PED] dialog box.

For more details, see “Exam Preparation → Patient Information” in the Operator’s Manual [Basic Volume].

4. Switch to the correct exam mode.

## 11.2 Basic Pediatrics Measurement Procedures

1. Register the patient information in the [Patient Info] → [PED] dialog box.
2. Press <Measure> to enter the Application Measurements.
3. Select the measurement tool in the menu or on the touch screen to start the measurement.
4. See the table in “11.3 Pediatrics Measurement Tools” below for measurement tools.
5. See section “11.4 HIP Measurement Operations” and steps in “3 General Measurement” for measurement methods.
6. Press <Report> to view the exam report. See “11.5 Pediatrics Exam Report” for details.

## 11.3 Pediatrics Measurement Tools

**NOTE:** The measurement tools mentioned below are configured in the system. The application measurement packages provided in this system are generally different combinations of measurement tools. For more information about package preset, see “2.4.2.2 Application Measurement Preset.”

### HIP

The HIP calculation assists in assessing the development of the infant hip. In this calculation, three straight lines are superimposed on the image and aligned with the anatomical features. The two angles are calculated and displayed.

The three lines are:

- The baseline (BL), connecting the osseous acetabular convexity to the point where the joint capsule and the perichondrium unite with the ilium.
- The roof line (RL), connecting the lower edge of the ilium to the osseous acetabular convexity.
- The inclination line (IL), connecting the osseous acetabular convexity to the acetabular labrum.

The angles are:

- $\alpha$ : the angle between BL and RL.
- $\beta$ : the angle between BL and IL.

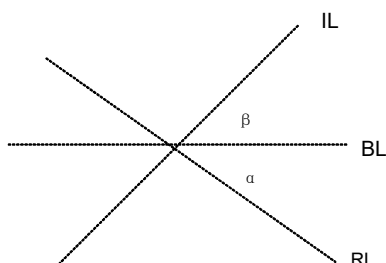

Dislocation type can be determined using the Graf method, as described in the following table.

DISLOCATION TYPE	CRITERIA			RESULT
	$\alpha$	$\beta$	Patient	
I	$\alpha \geq 60^\circ$	$\beta < 77^\circ$	All ages	I
II	$50^\circ \leq \alpha \leq 59^\circ$		Younger than three months of age	IIa
	$50^\circ \leq \alpha \leq 59^\circ$	$\beta < 55^\circ$	Three months of age or older than three months	IIb
	$43^\circ \leq \alpha \leq 49^\circ$	$\beta \leq 77^\circ$	All ages	IIc
	$43^\circ \leq \alpha \leq 49^\circ$	$\beta > 77^\circ$	All ages	IId
III	$\alpha < 43^\circ$	$\beta > 77^\circ$	All ages	III
IV	Quantitative angle measurement cannot be performed.		All ages	All
	Others	Others	All ages	?????

### HIP-Graf

The measurement items, results and procedures are the same as "HIP."

### d/D

Measures the distance between the baseline and bottom line of the osseous acetabular and the maximum width of the hip to estimate the hip osseous acetabular coverage.

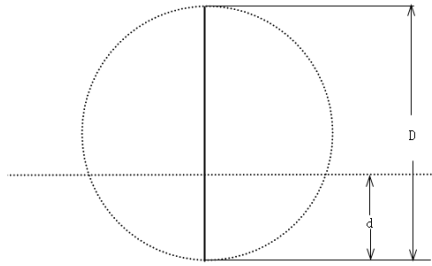

1. Select [d/D] in the measurement menu or the touch screen.
2. Use the Distance tool in the 2D General Measurement to measure the maximum width of the hip (D), and the distance between the osseous acetabular roof and bottom (d). The system calculates the d/D.

## 11.4 HIP Measurement Operations

- Tip:**
1. For the definitions of measurement, calculation and study, see “1.3 Measurement, Calculation and Study.”
  2. A measurement tool can be activated by clicking the item in the measurement menu or on the touch screen. It is described as “Select/Click ... in the measurement menu” in the following procedures.

1. In B mode, select [HIP] from the measurement menu or on the touch screen.  
A line appears, and there is a fulcrum on the line.
2. Use the trackball to move the line to the position of the hip joint. Then rotate the <Angle> knob to fix the baseline.
3. Press <Set> to confirm and the second line displays.
4. Use the method for adjusting the first line to anchor the RL and press <Set> to fix the RL.
5. Use the same method to fix the third line IL. The angles of  $\alpha$  and  $\beta$  come out.  
If the patient's age is entered, the dislocation type is also displayed.  
Measure the angles of  $\alpha$  and  $\beta$  separately: click [HIP ( $\alpha$ )] or [HIP ( $\beta$ )] to measure.

## 11.5 Pediatrics Exam Report

During or after a measurement, press <Report> on the Control Panel to browse the report.  
For details about report browsing, printing and exporting, etc., see “1.7 Report.”

## 11.6 References

Graf R., "Sonographic diagnosis of hip dysplasia. Principles, sources of error and consequences" *Ultraschall Med.* 1987 Feb;8(1):2-8

Schuler P., "Principles of sonographic examination of the hip" *Ultraschall Med.* 1987 Feb;8(1):9-1

Graf, R. "Fundamentals of Sonographic Diagnosis of Infant Hip Dysplasia." *Journal Pediatric Pediatrics*, Vol. 4, No. 6:735-740, 1984.

Graf, R. *Guide to Sonography of the Infant Hip.* Georg Thieme Verlag, Stuttgart and New York, 1987.

Morin, C., Harcke, H., MacEwen, G. "The Infant Hip: Real-Time US Assessment of Acetabular Development." *Radiology*, 177:673-677, December 1985.



# 12 Emergency&Critical

---

The following optional emergency exam modes are available in the current system:

- EM ABD
- EM FAST
- EM OB
- EM Vascular
- EM Superficial

## 12.1 Basic Measurement Procedures

1. Press <Patient> and register the patient information in the relevant page under the [Patient Info] screen.
2. Scan the desired ultrasound views and save the images.
3. Press <Measure> to enter the Application Measurements.
4. Select the item/tool to start the measurement.
5. Press <Report> to view and export the measurement report.

## 12.2 EM Measurement Tools

The commonly used measurement tools are contained in the EM package corresponding to each EM exam mode.

- |  |
|--|
| <p><b>NOTE:</b></p> <ol style="list-style-type: none"><li>1. Measurement tools in each EM package depend on the specific measurement data preset for each ultrasound system.</li><li>2. For detailed descriptions of the measurement items, see the corresponding application chapter.</li><li>3. For more information about package preset, see “2.4.2.2 Application Measurement Preset.”</li></ol> |
|--|

## 12.3 EM Exam Report

During or after a measurement, press <Report> on the Control Panel to browse the report.

Each EM exam mode has its corresponding EM report. Similar to other reports, the following functions are available in the EM report:

- Selecting anatomic diagnoses
- Editing report data and adding remarks
- Adding/deleting ultrasound images
- Changing report types
- Printing/previewing reports
- Exporting Reports

For details about report browsing, printing and exporting, etc., see “1.7 Report.”

# 13 Nerve

---

## 13.1 Basic Measurement Procedures

1. Press <Patient>, register patient information in proper page under [Patient Info] screen.
2. Scan the desired ultrasonic views and save image(s).
3. Press <Measure> to enter the Application Measurements.
4. Select the item/tool to start the measurement.
5. Press <Report> to view and output measurement report.

## 13.2 Nerve Measurement Tools

There are no specific tools for Nerve by default, however, you can preset measurement tools for Nerve using tools from other packages. For details, please refer to "2 Measurement Preset" .

- |  |
|--|
| <p><b>NOTE:</b></p> <ol style="list-style-type: none"><li>1. Measurement tools in each EM package depend on the specific measurement data preset for each ultrasound system.</li><li>2. For more information about package preset, see "2 Measurement Preset".</li></ol> |
|--|

## 13.3 Nerve Exam Report

During or after a measurement, press <Report> on the Control Panel to browse the report. For details about report browsing, printing and exporting etc, see "1.7 Report".



